



**Intermountain Respiratory Virus Surveillance**

Report for Week Ending Apr 12, 2008

Surveillance is by DFA method only. No other identification method is tracked in this report.

UCR 2006 - 2007

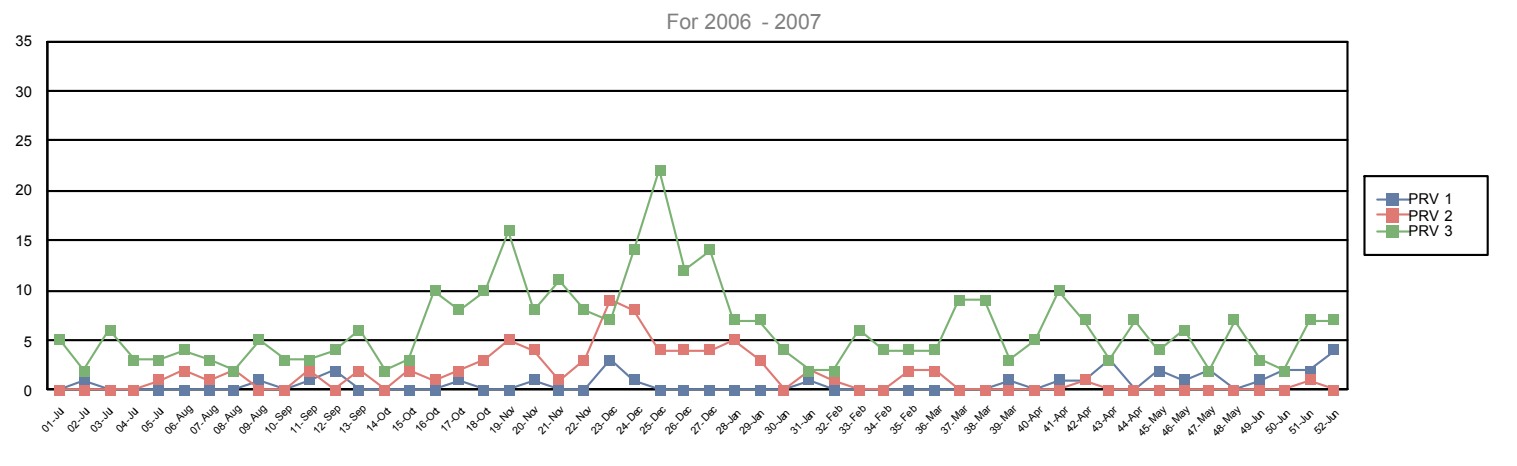
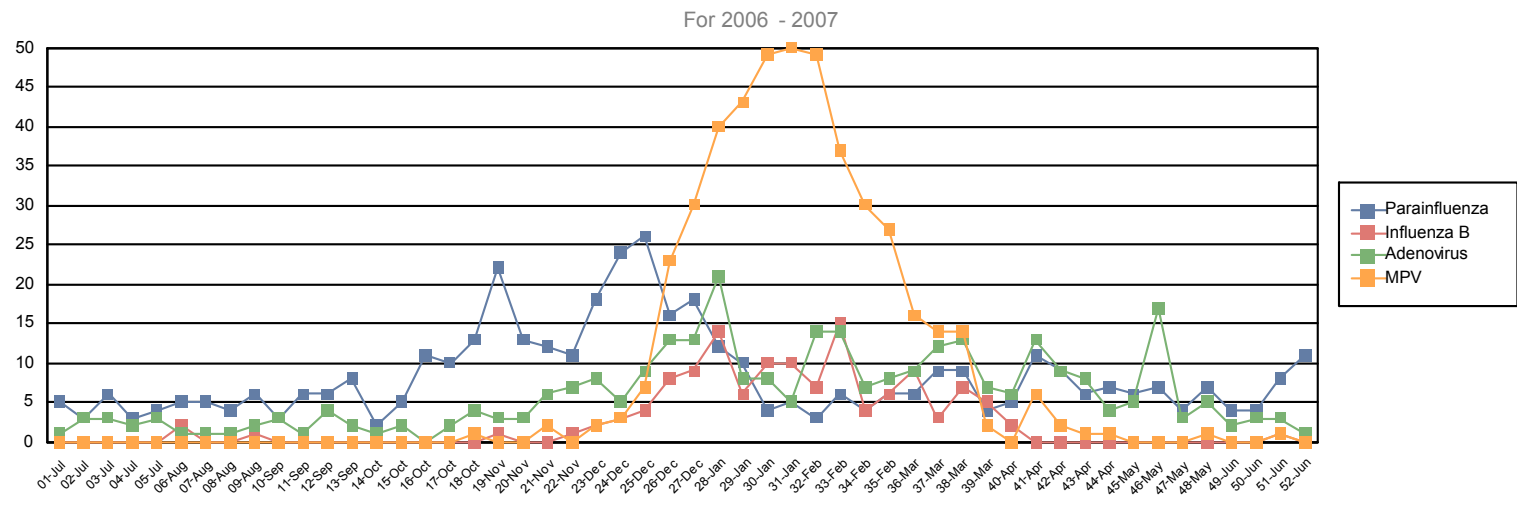
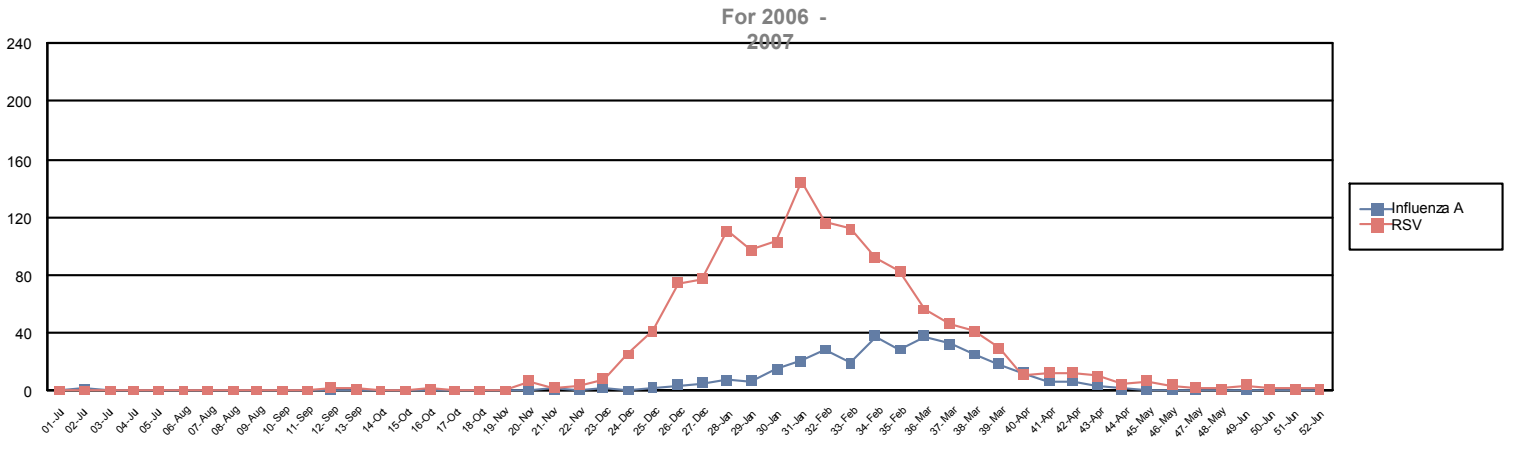

# Intermountain Respiratory Virus Surveillance

Report for Week Ending Apr 12, 2008

Surveillance is by DFA method only. No other identification method is tracked in this report.

## UCR 2005 - 2006

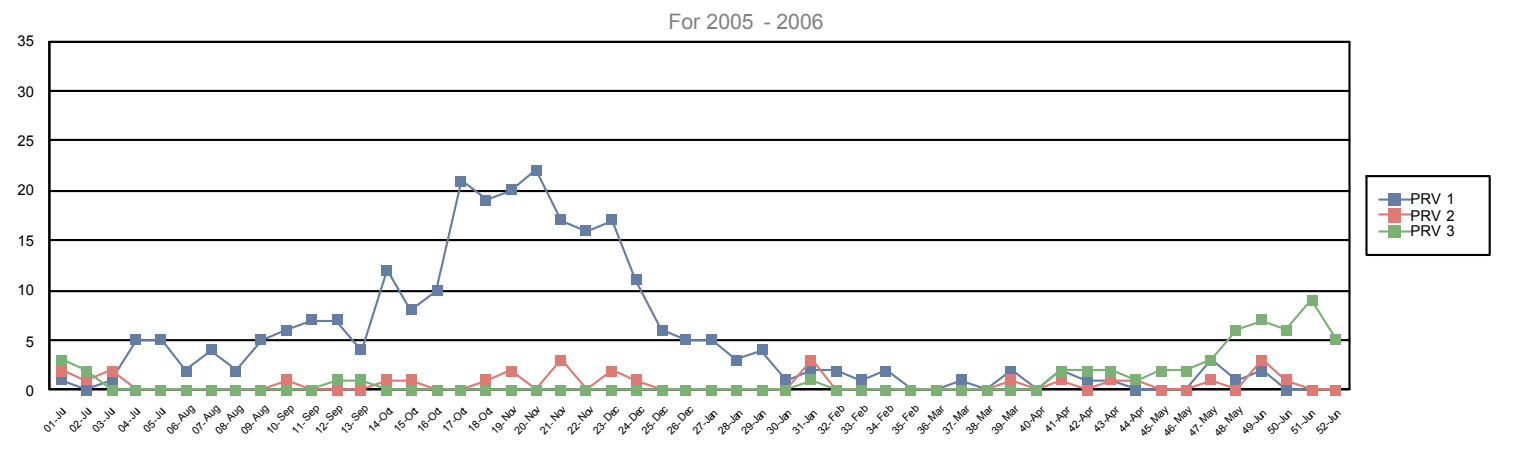
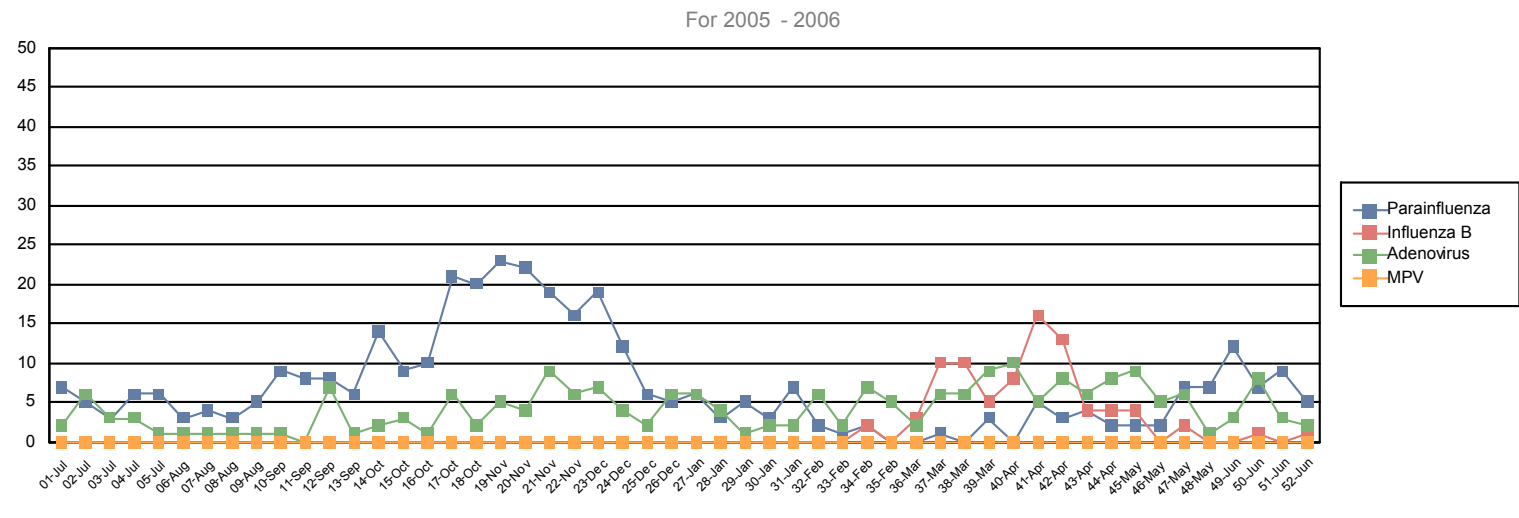
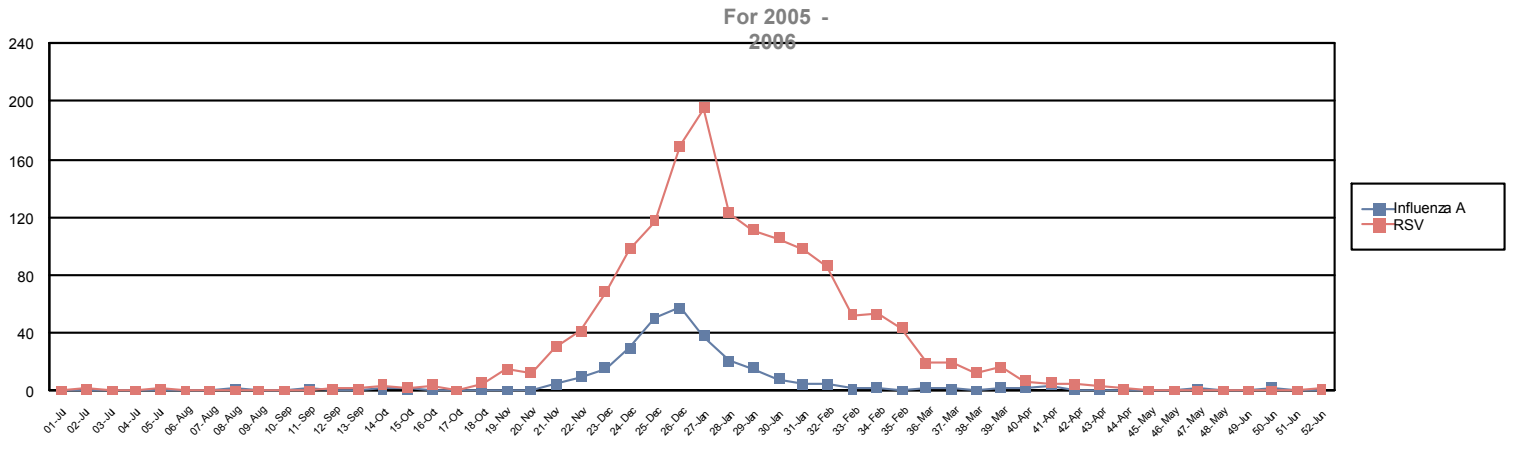

**Intermountain Respiratory Virus Surveillance**

Report for Week Ending Apr 12, 2008

Surveillance is by DFA method only. No other identification method is tracked in this report.

**UCR 2004 - 2005**

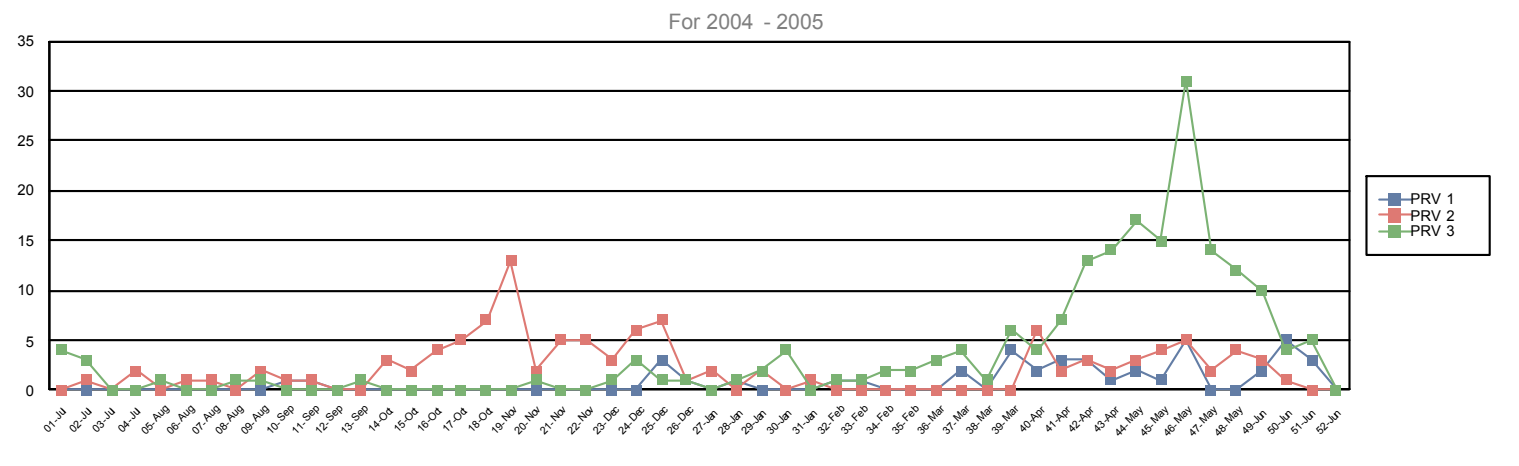
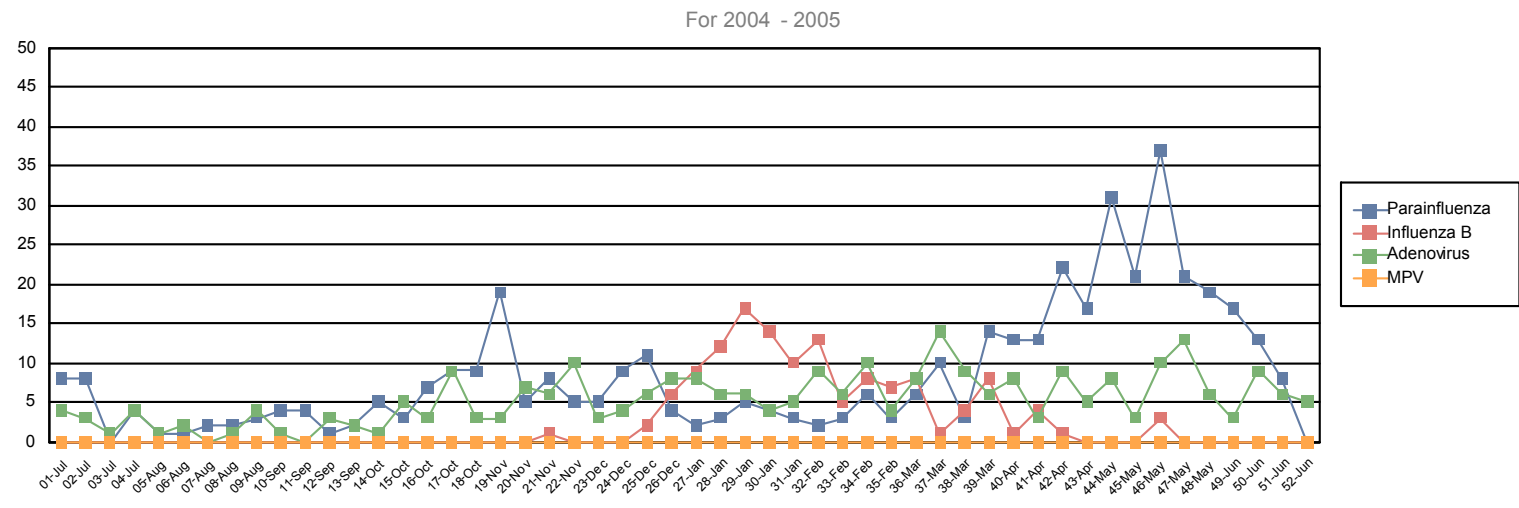
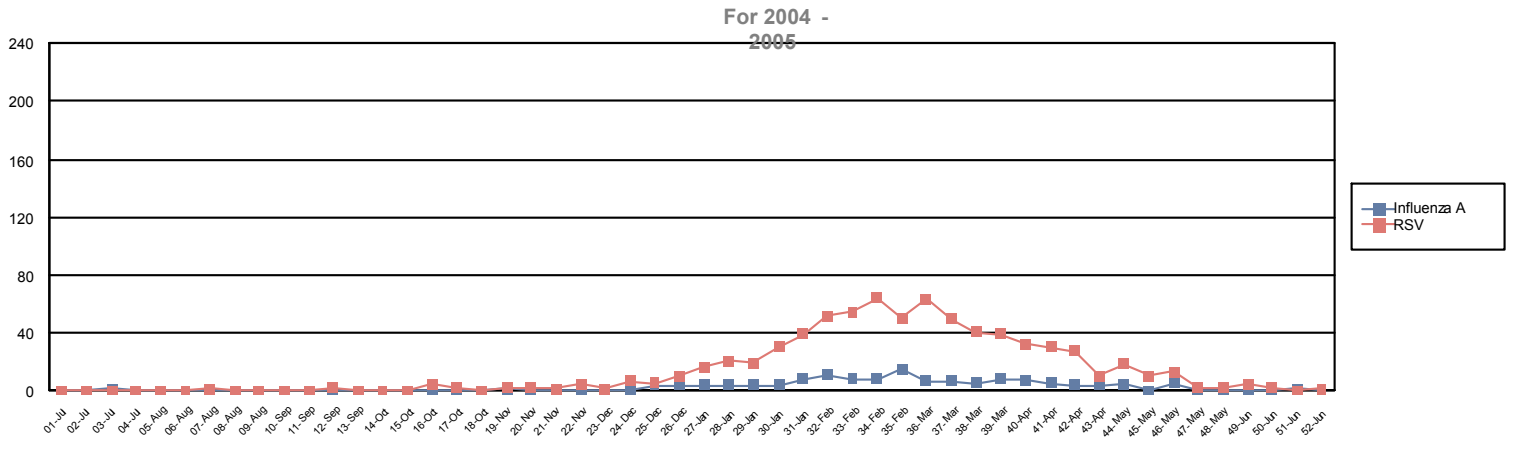

**Intermountain Respiratory Virus Surveillance**

Report for Week Ending Apr 12, 2008

Surveillance is by DFA method only. No other identification method is tracked in this report.

**UCR 2003 - 2004**

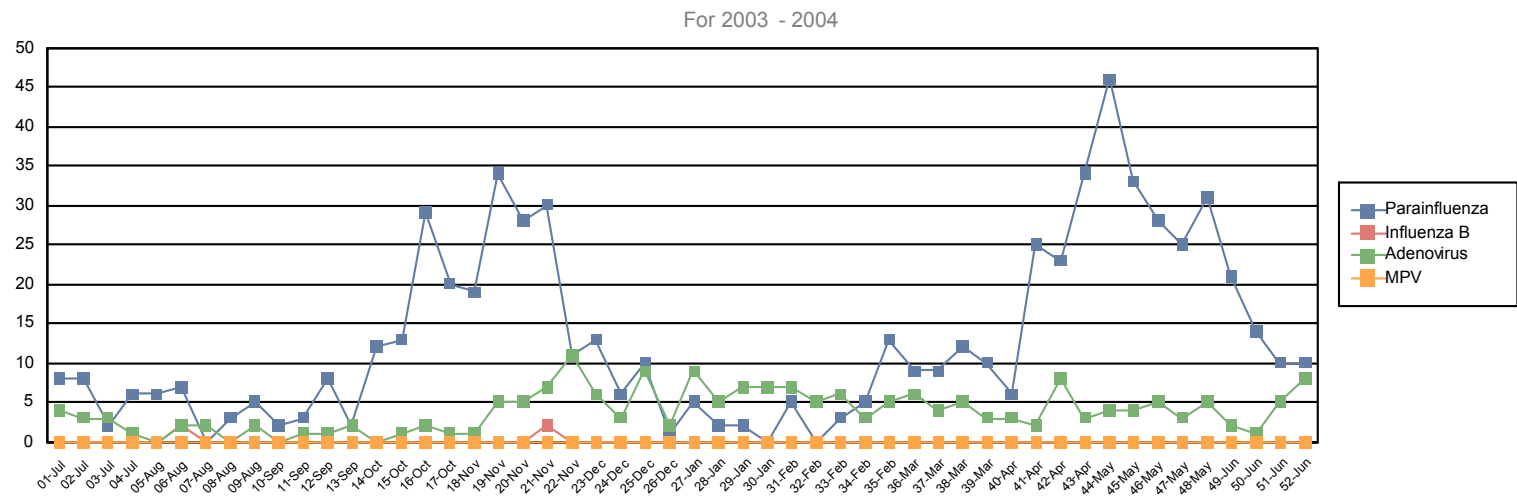
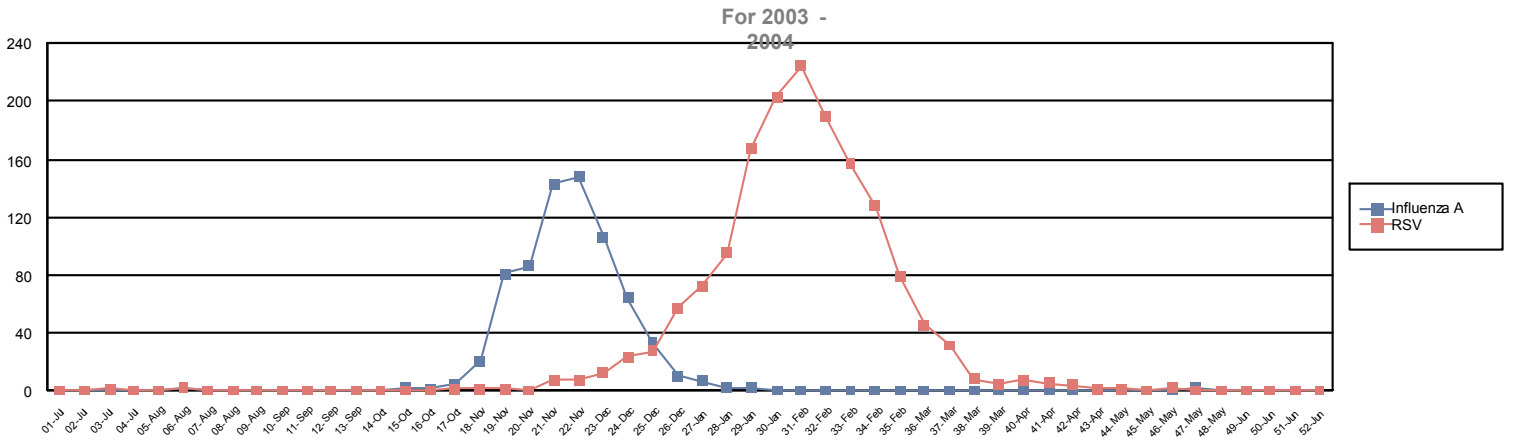

**Intermountain Respiratory Virus Surveillance**

Report for Week Ending Apr 12, 2008

Surveillance is by DFA method only. No other identification method is tracked in this report.

**UCR 2002 - 2003**

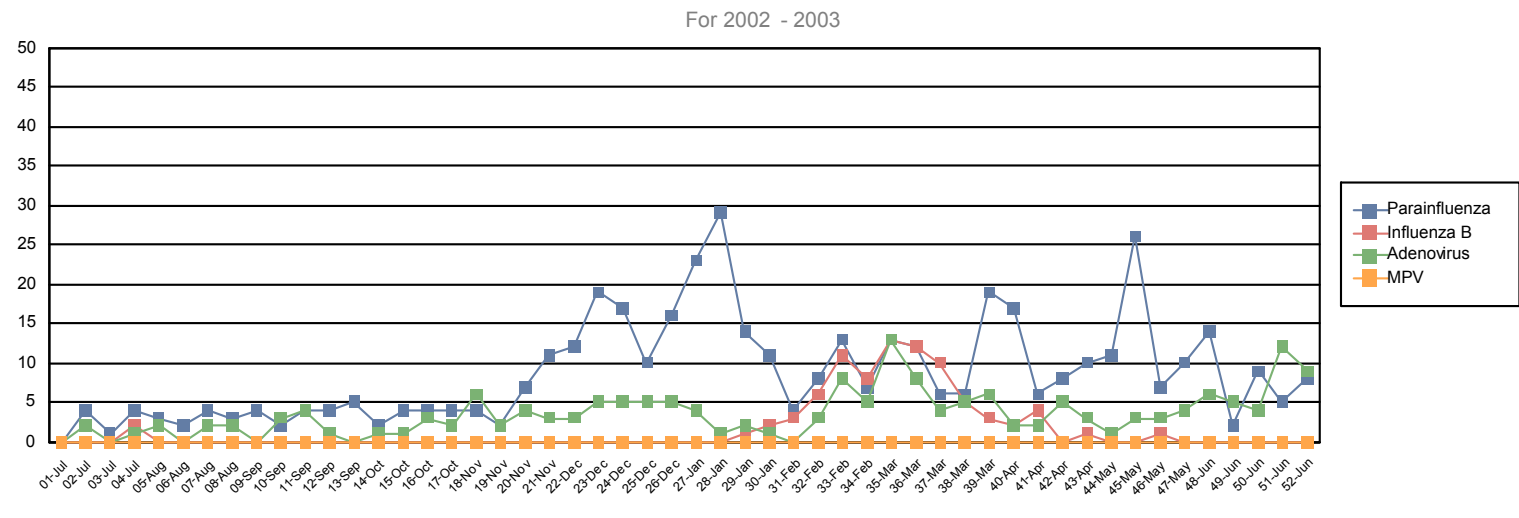
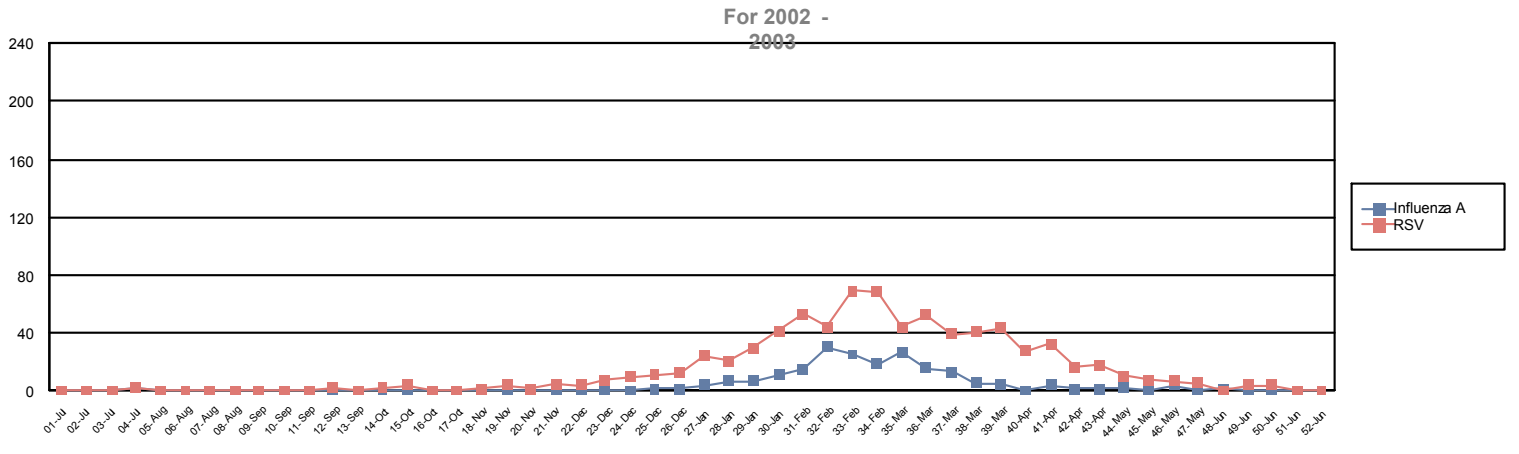

**Intermountain Respiratory Virus Surveillance**

Report for Week Ending Apr 12, 2008

Surveillance is by DFA method only. No other identification method is tracked in this report.

USR 2007 - 2008

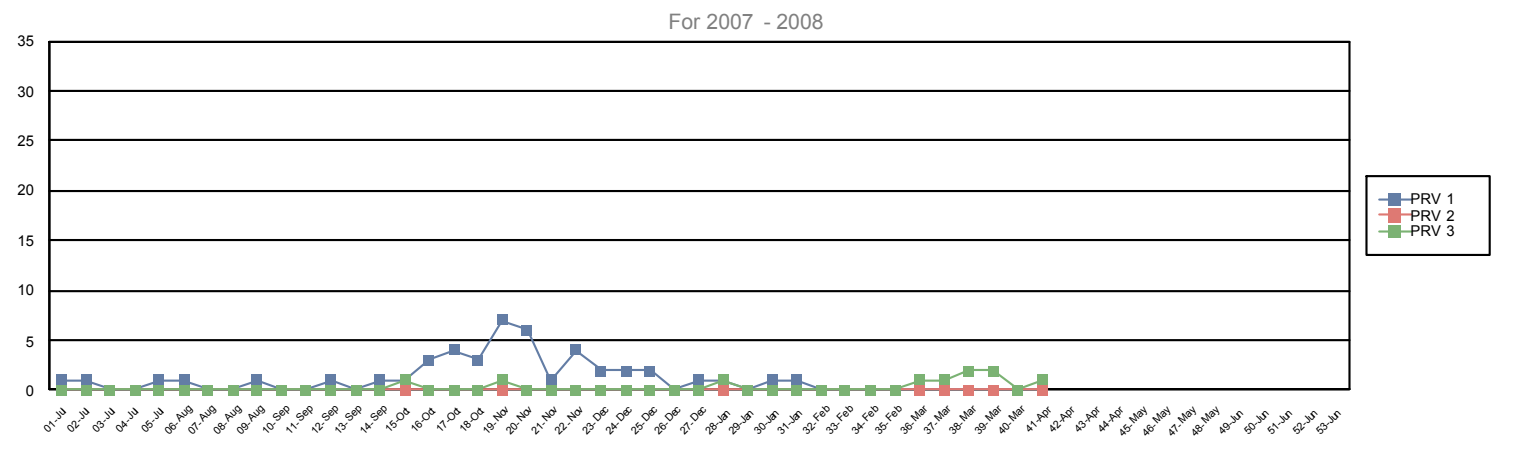
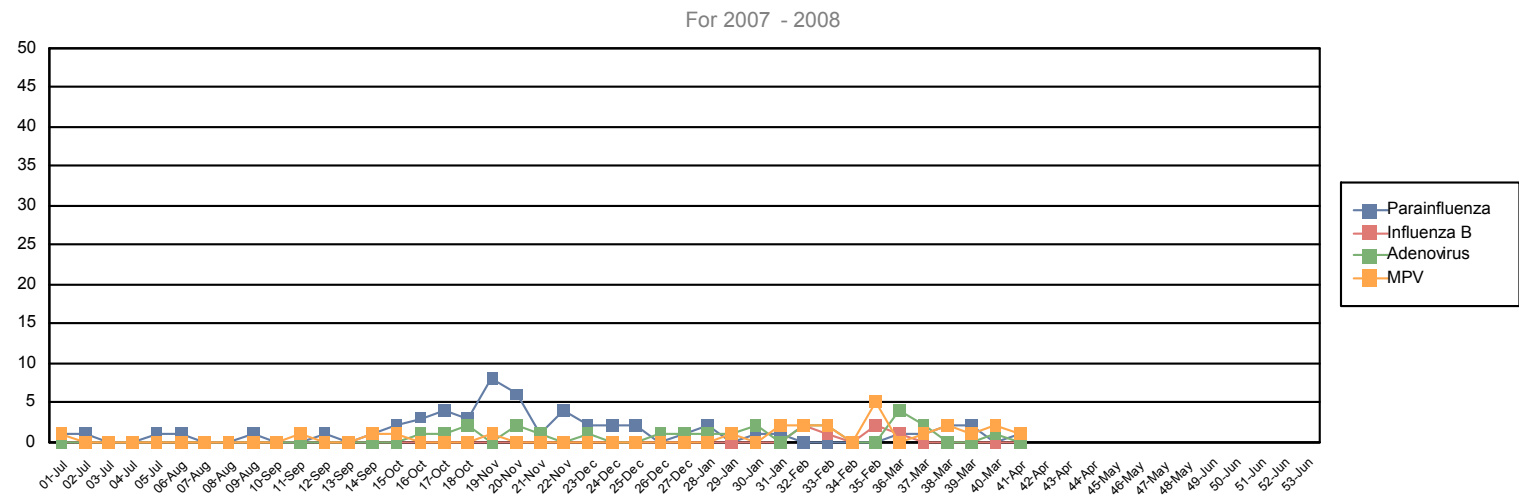
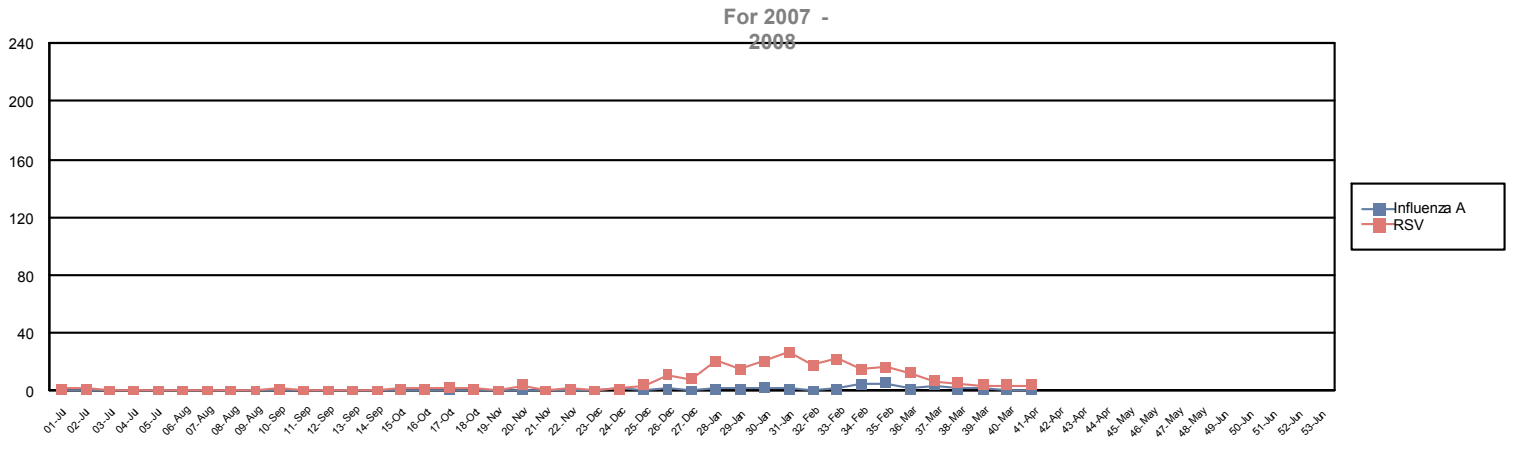

# Intermountain Respiratory Virus Surveillance

Report for Week Ending Apr 12, 2008

Surveillance is by DFA method only. No other identification method is tracked in this report.

**USR 2006 - 2007**

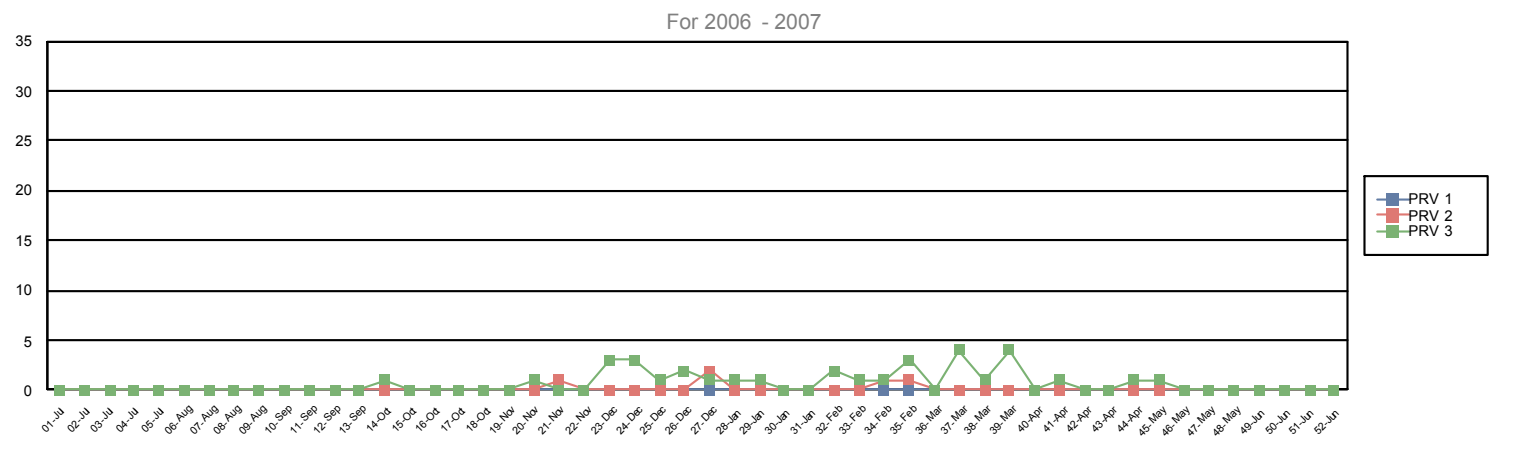
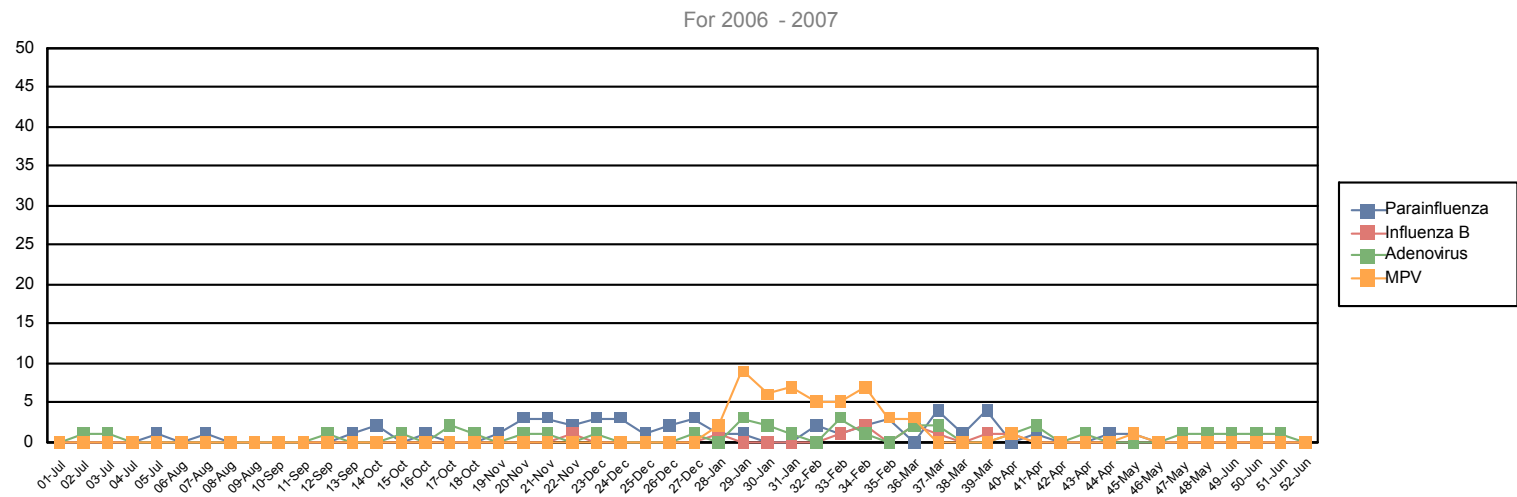
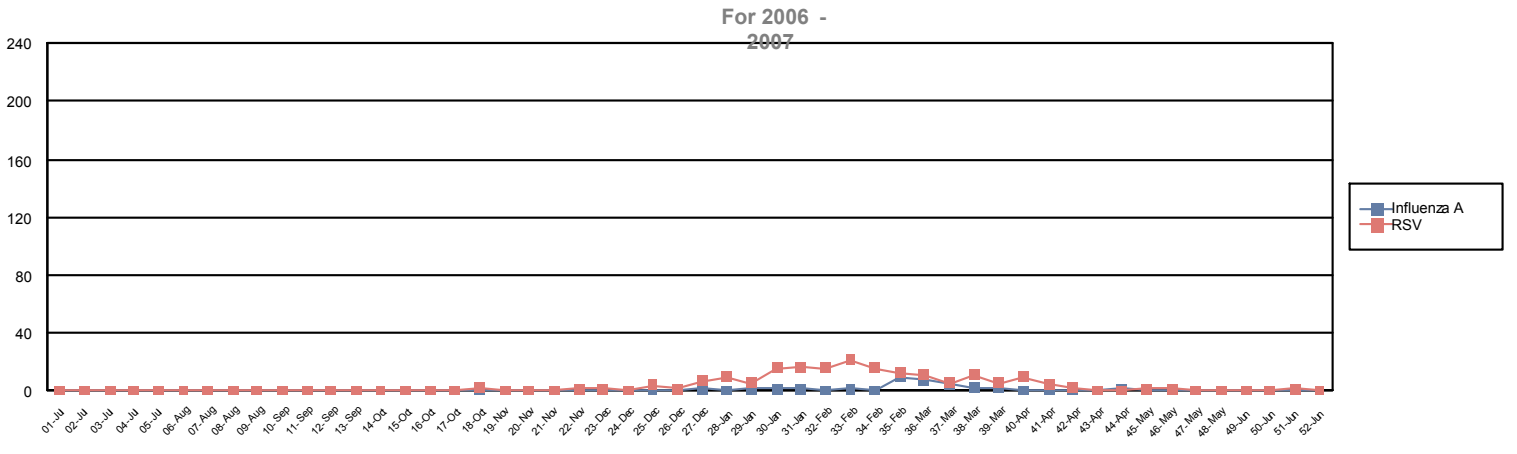

**Intermountain Respiratory Virus Surveillance**

Report for Week Ending Apr 12, 2008

Surveillance is by DFA method only. No other identification method is tracked in this report.

**USR 2005 - 2006**

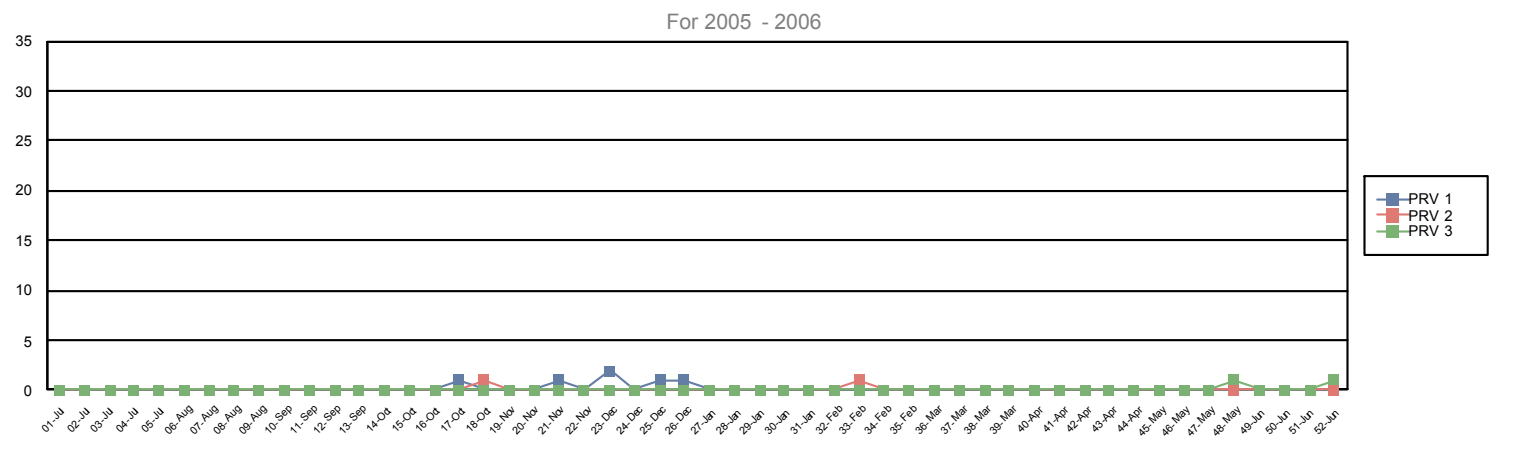
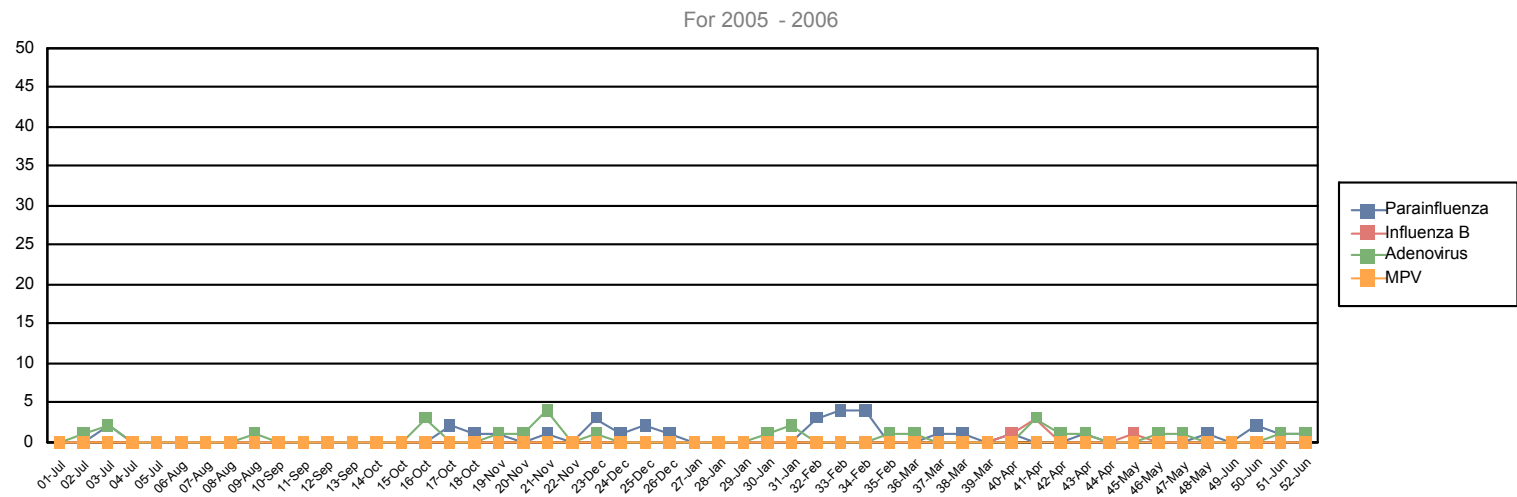
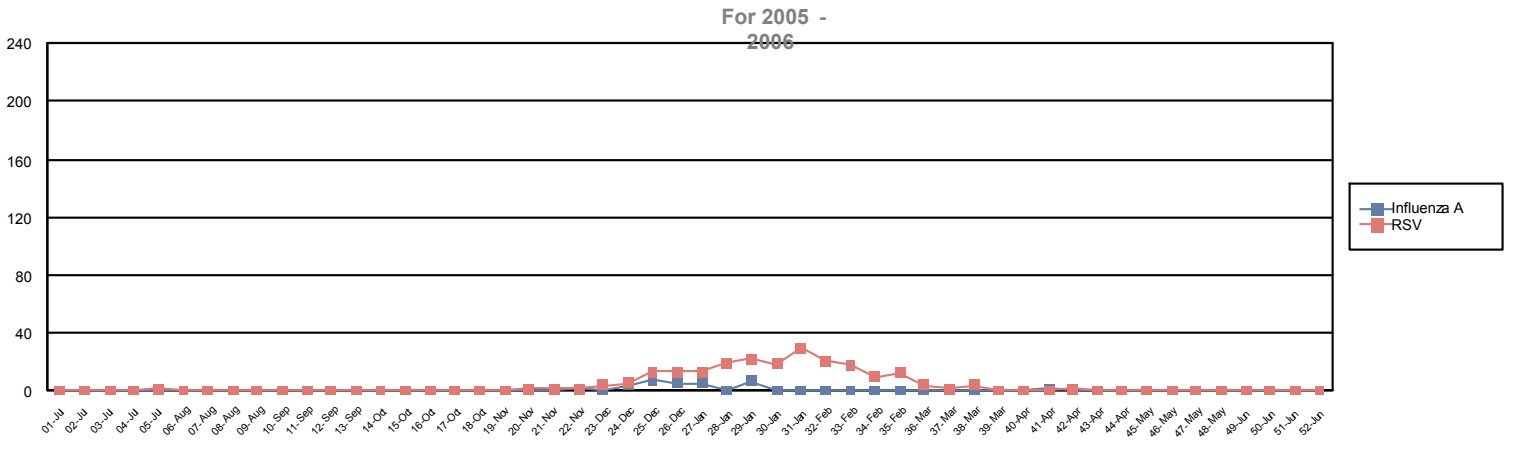

# Intermountain Respiratory Virus Surveillance

Report for Week Ending Apr 12, 2008

Surveillance is by DFA method only. No other identification method is tracked in this report.

USR 2004 - 2005

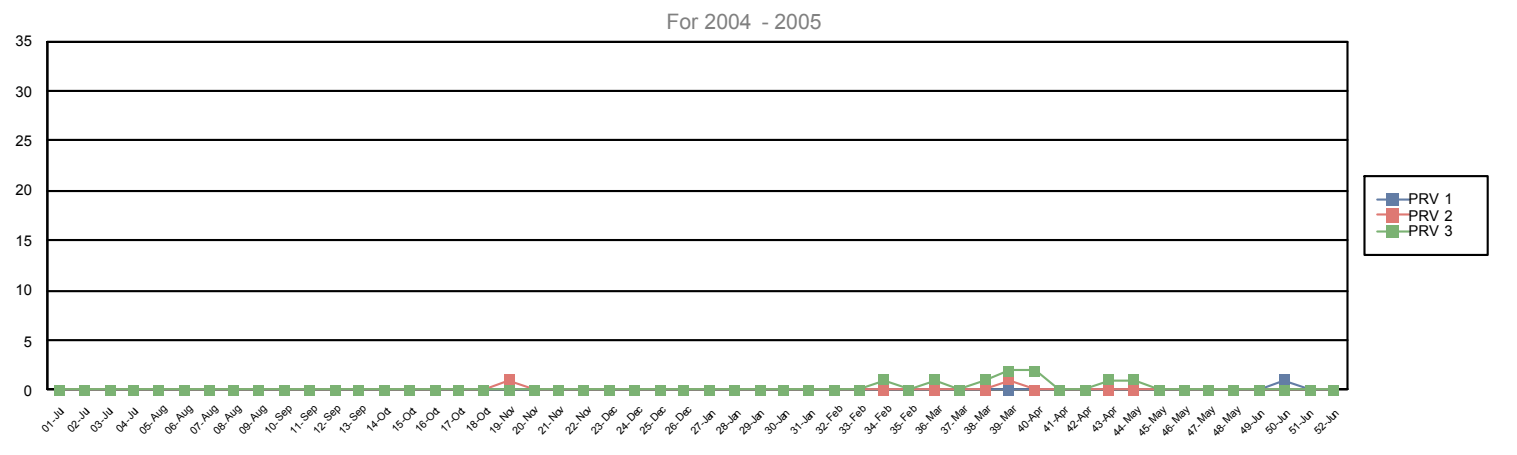
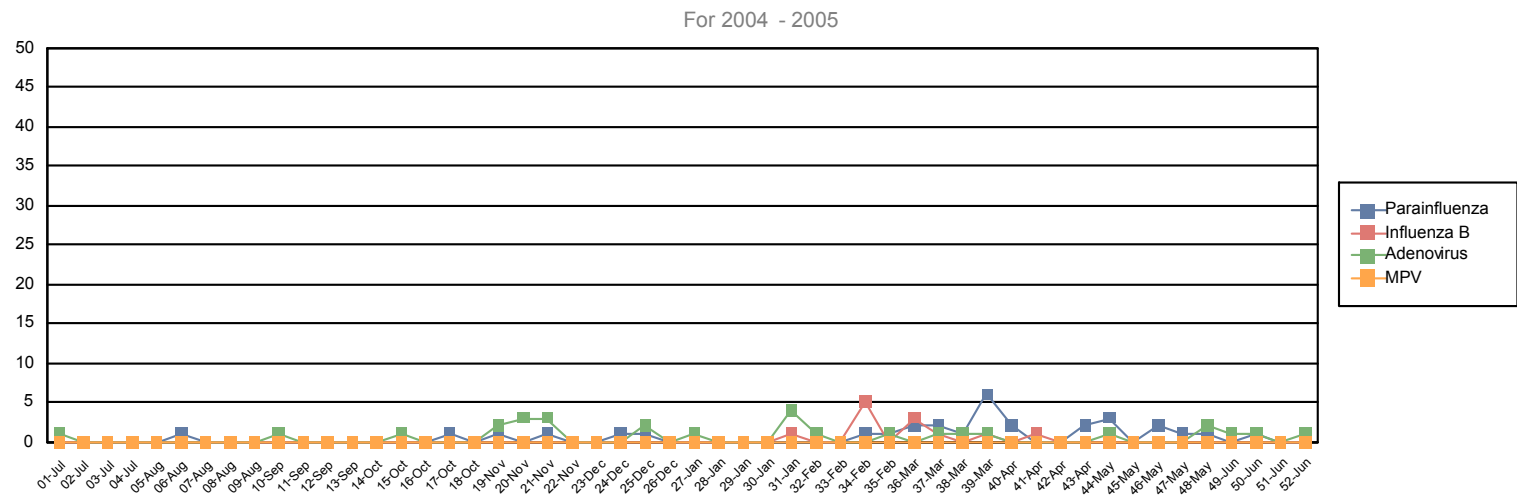
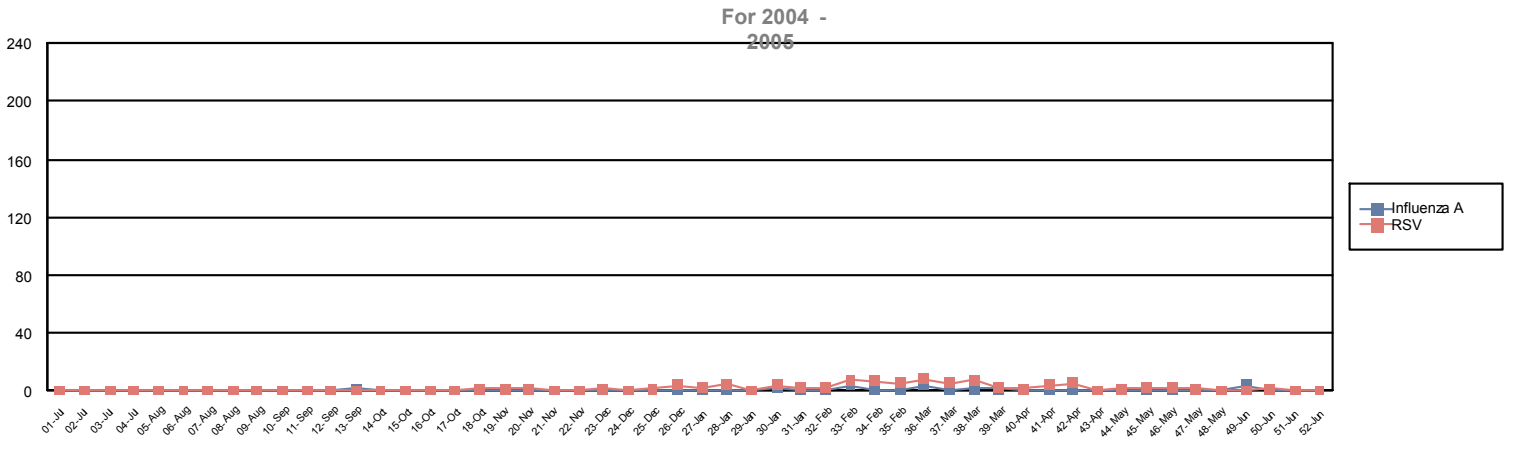

**Intermountain Respiratory Virus Surveillance**

Report for Week Ending Apr 12, 2008

Surveillance is by DFA method only. No other identification method is tracked in this report.

**USR 2003 - 2004**

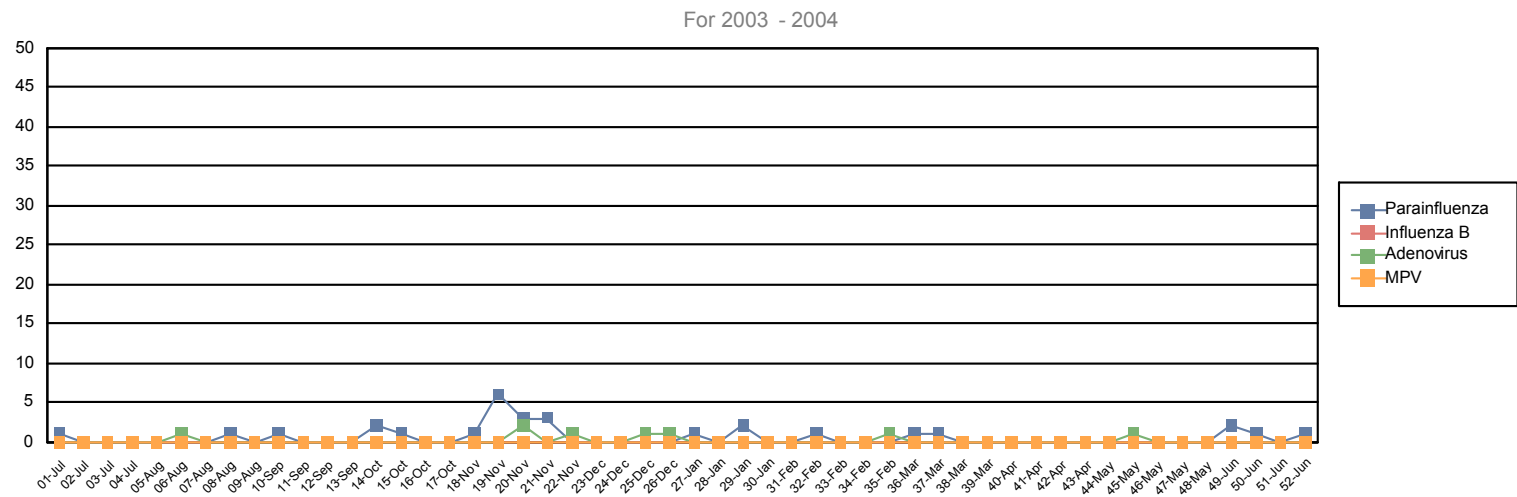
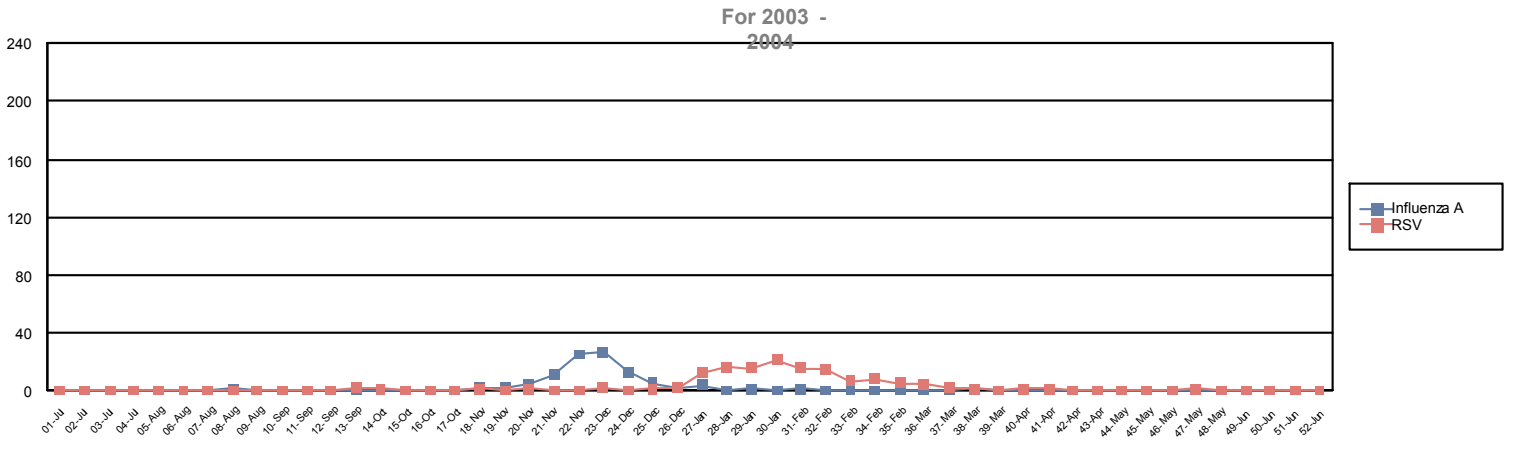

**Intermountain Respiratory Virus Surveillance**

Report for Week Ending Apr 12, 2008

Surveillance is by DFA method only. No other identification method is tracked in this report.

**USR 2002 - 2003**

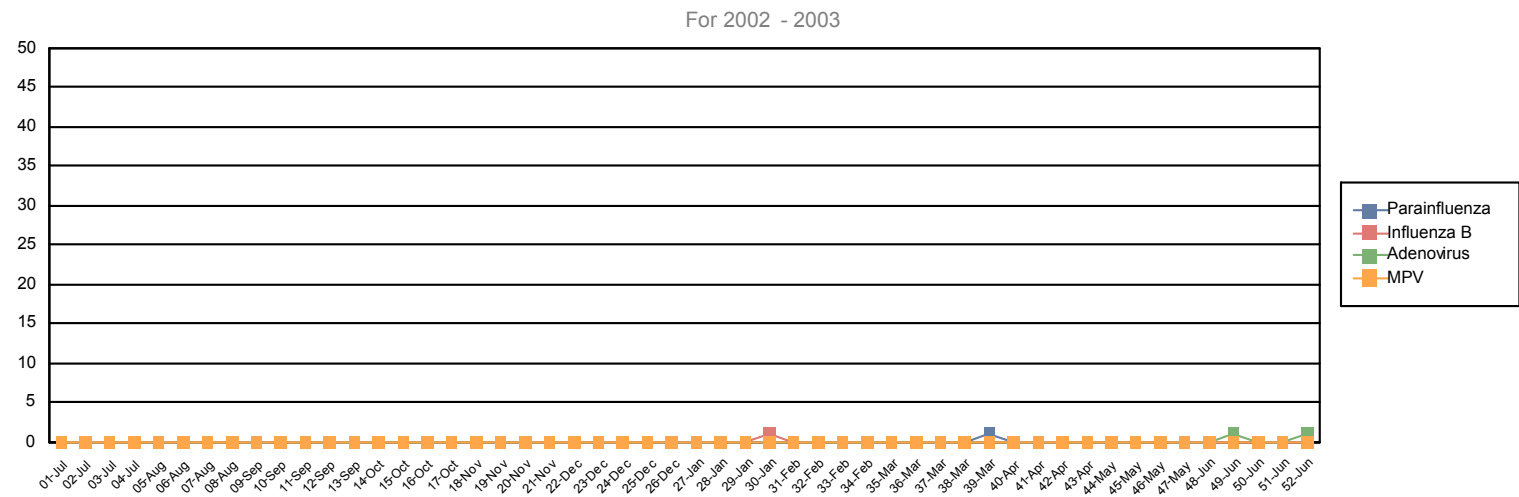
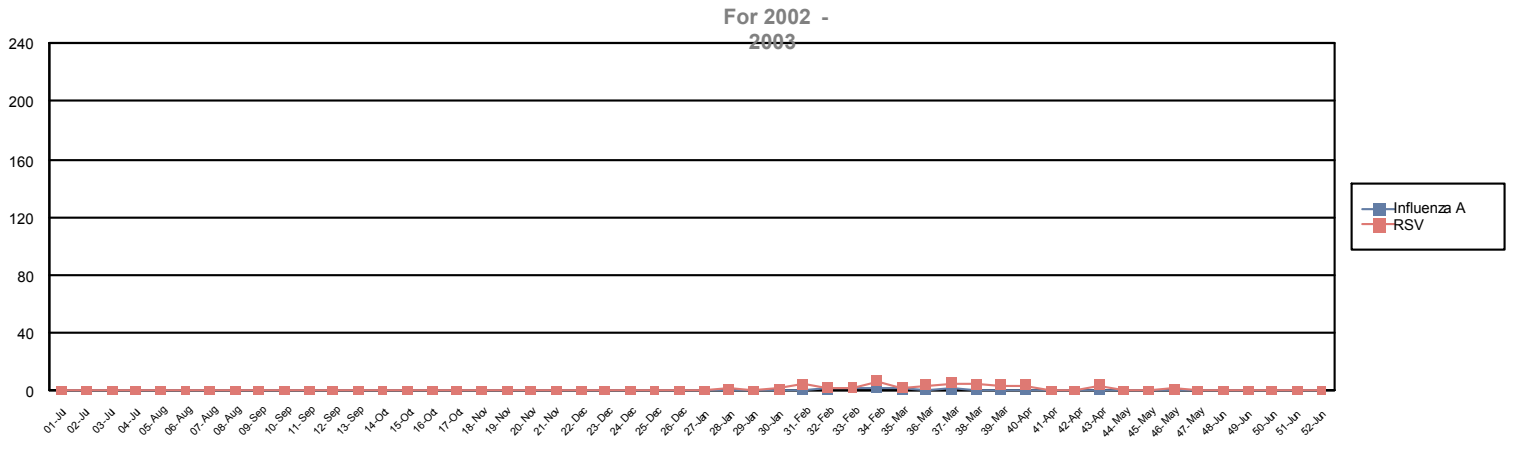

# Intermountain Respiratory Virus Surveillance

Report for Week Ending Apr 12, 2008

Surveillance is by DFA method only. No other identification method is tracked in this report.

UNR 2007 - 2008

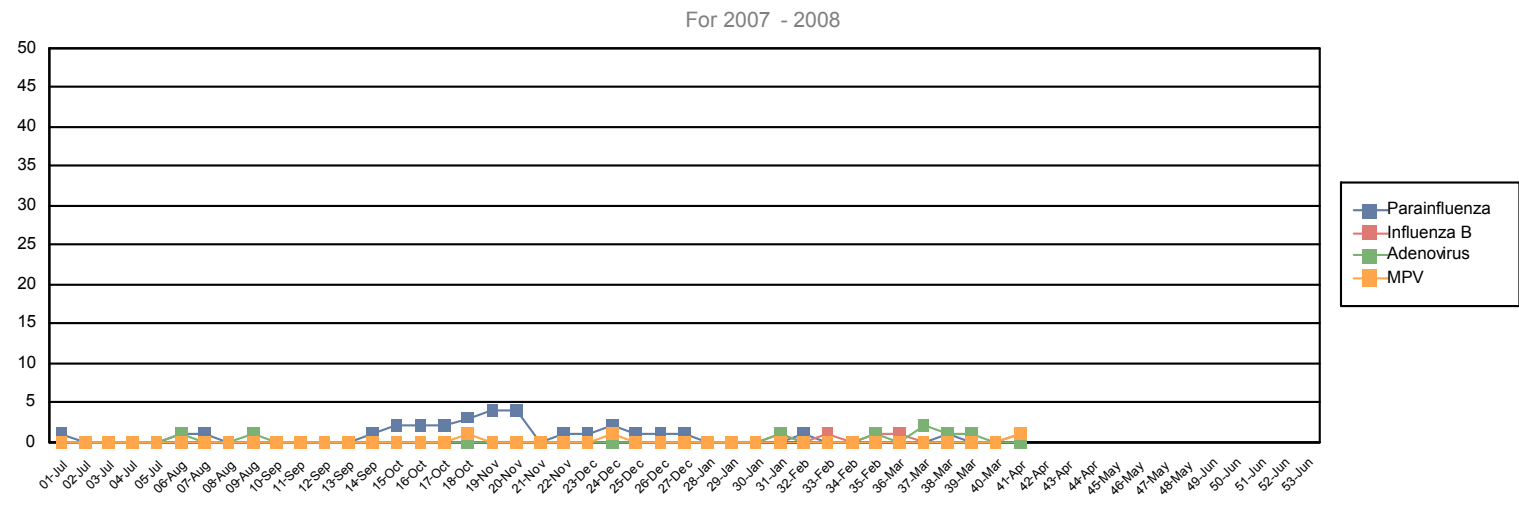
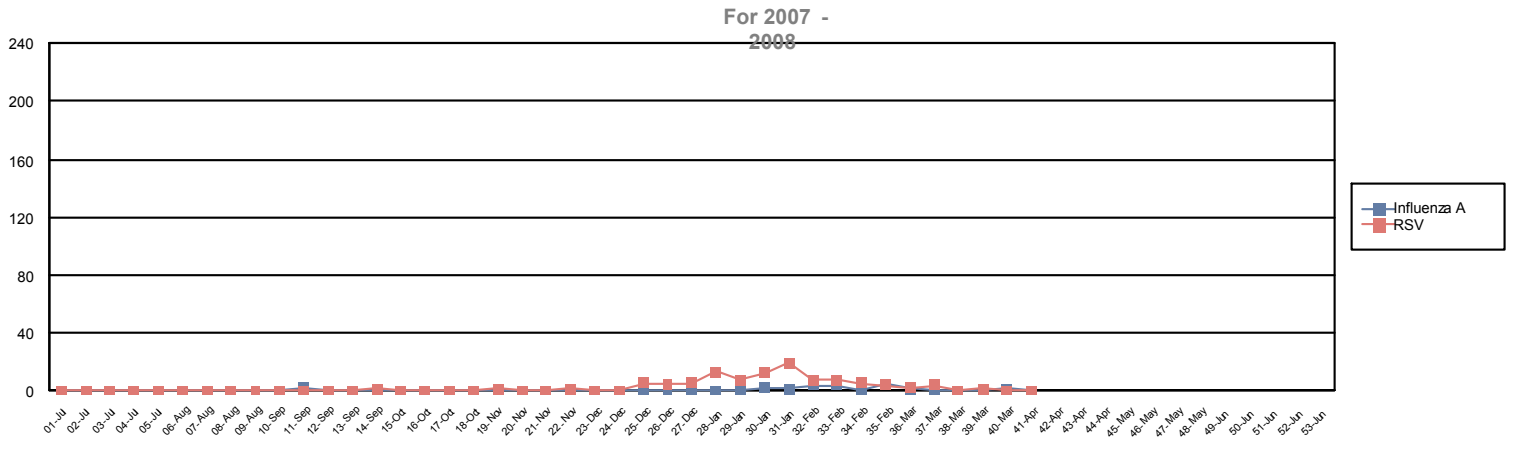

**Intermountain Respiratory Virus Surveillance**

Report for Week Ending Apr 12, 2008

Surveillance is by DFA method only. No other identification method is tracked in this report.

UNR 2006 - 2007

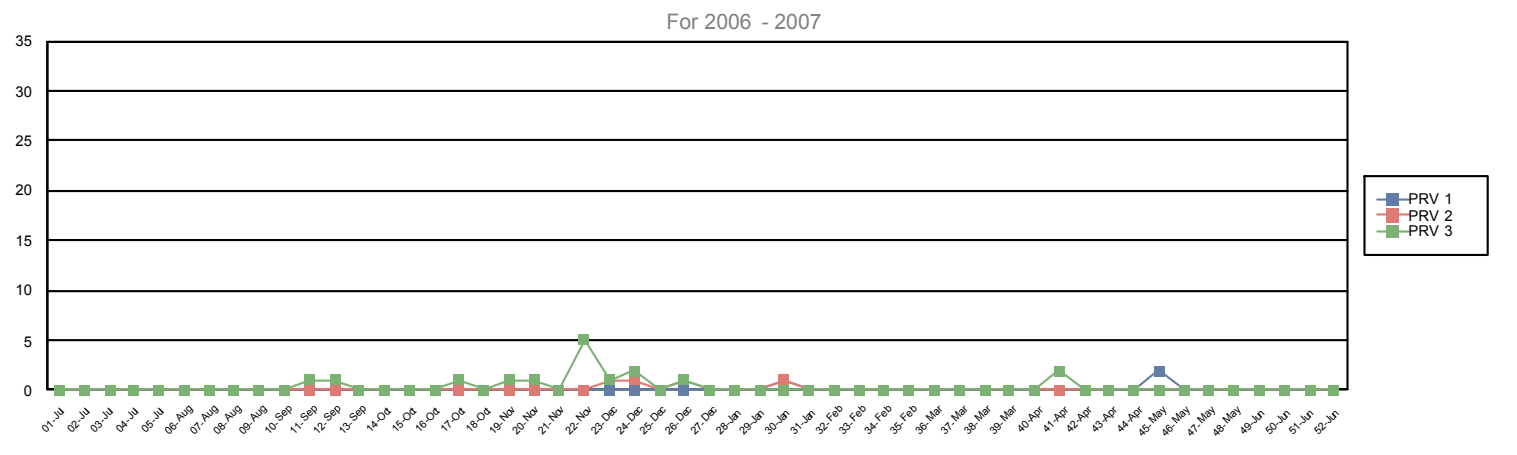
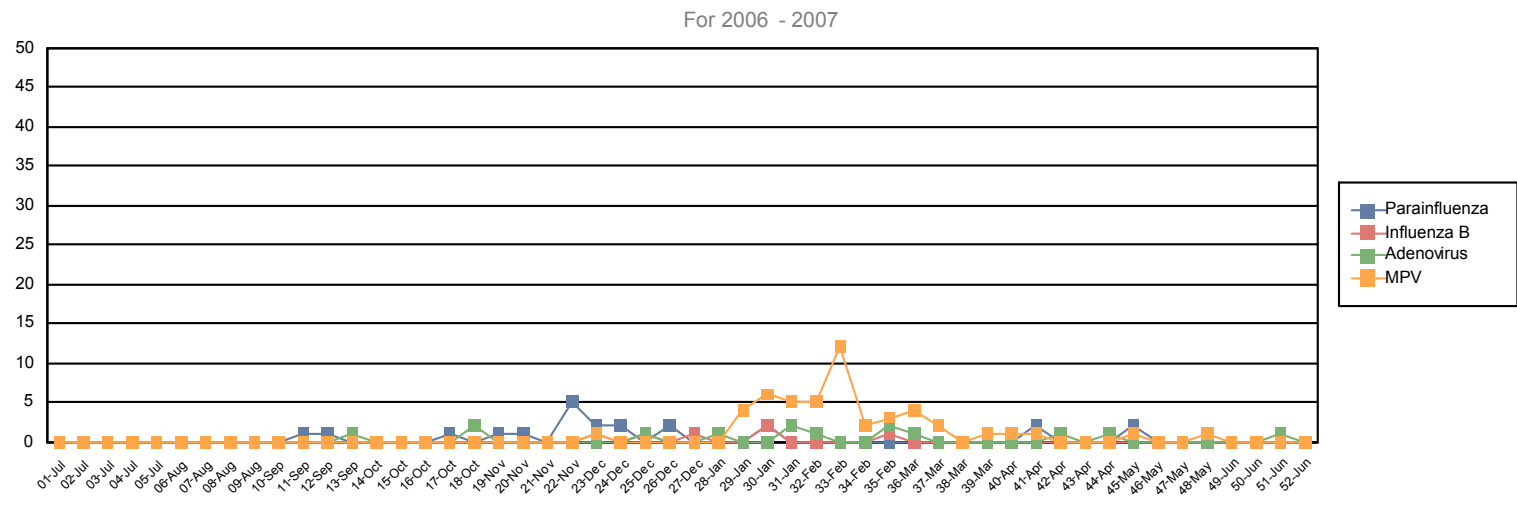
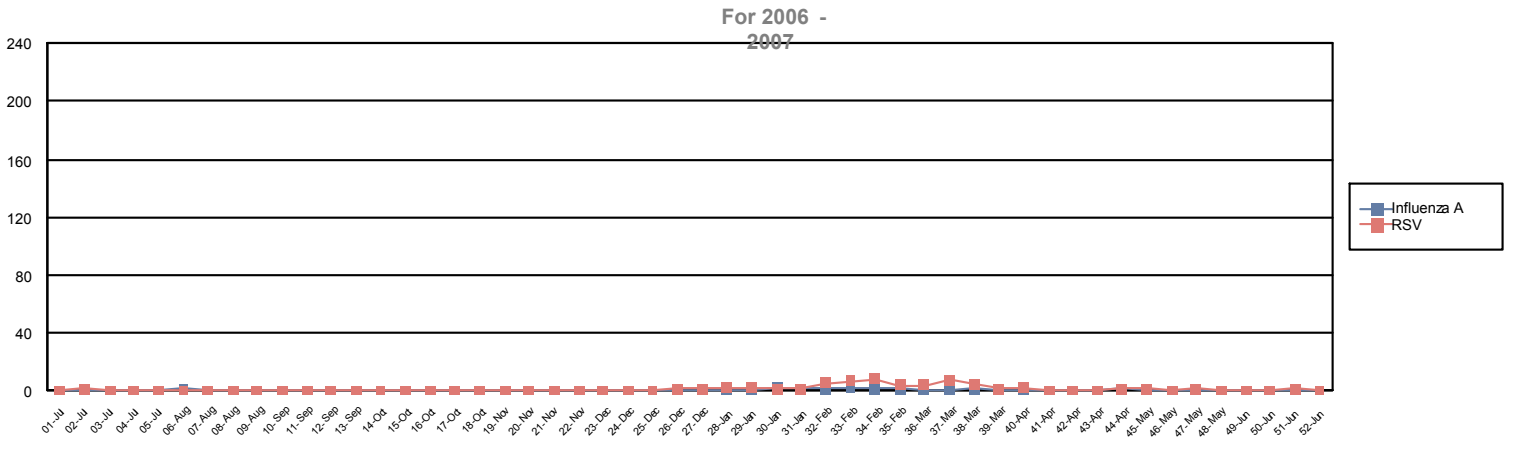

**Intermountain Respiratory Virus Surveillance**

Report for Week Ending Apr 12, 2008

Surveillance is by DFA method only. No other identification method is tracked in this report.

UNR 2005 - 2006

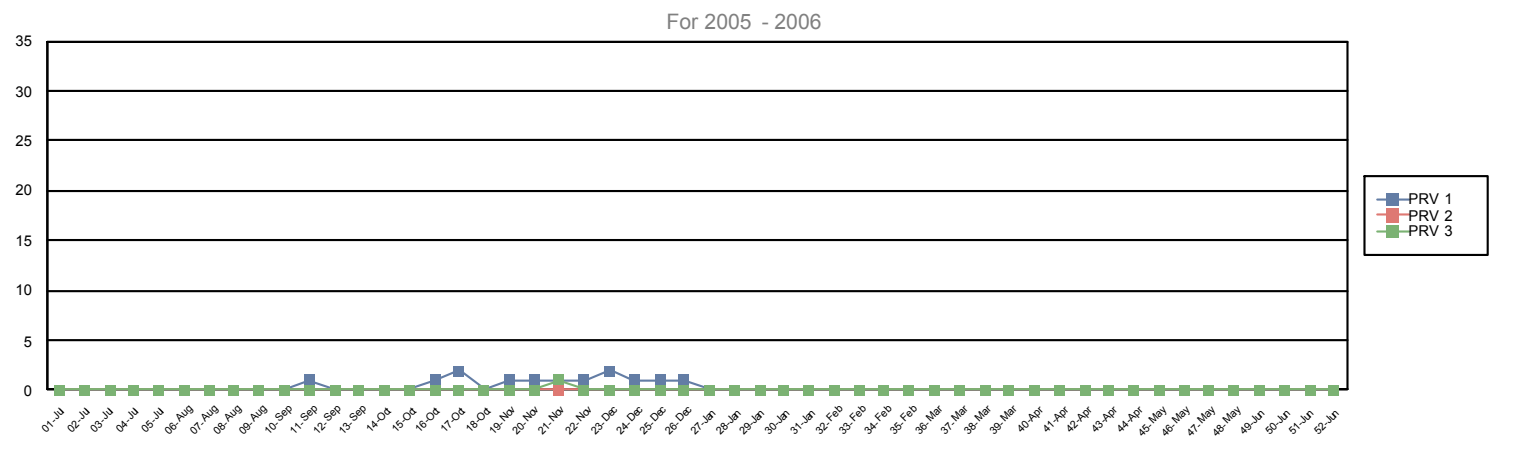
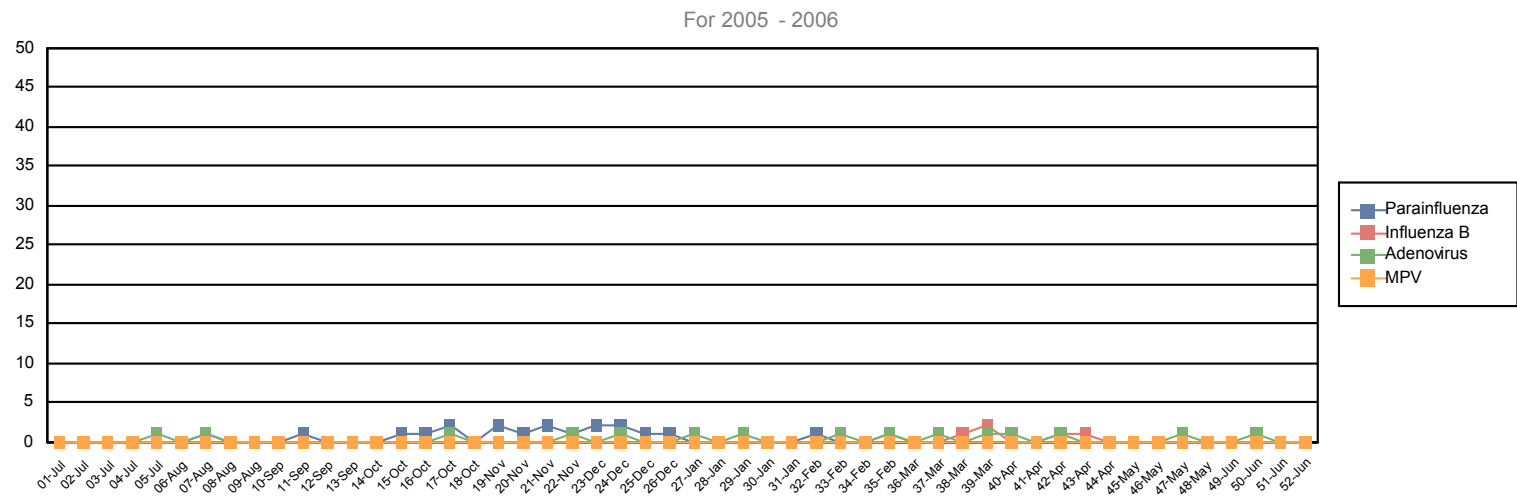
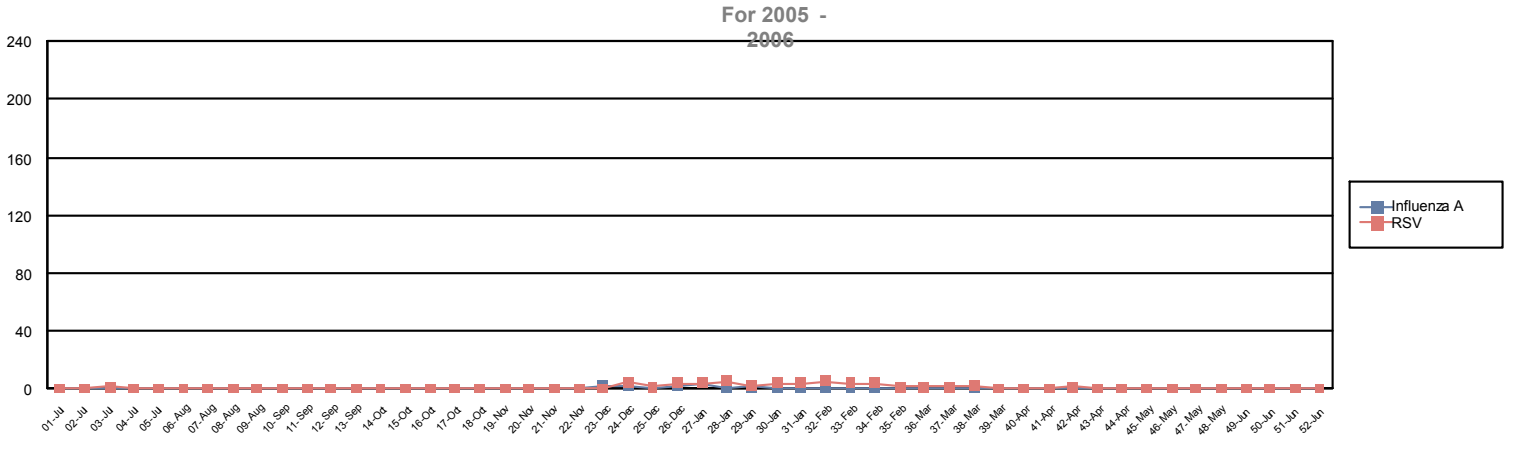

**Intermountain Respiratory Virus Surveillance**

Report for Week Ending Apr 12, 2008

Surveillance is by DFA method only. No other identification method is tracked in this report.

UNR 2004 - 2005

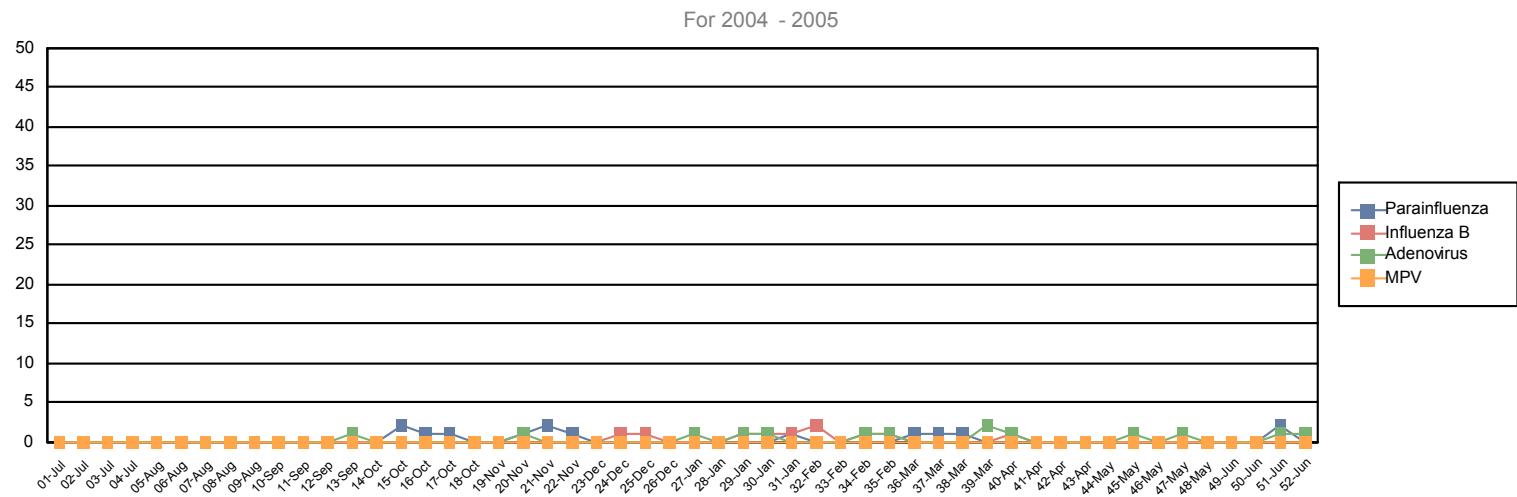
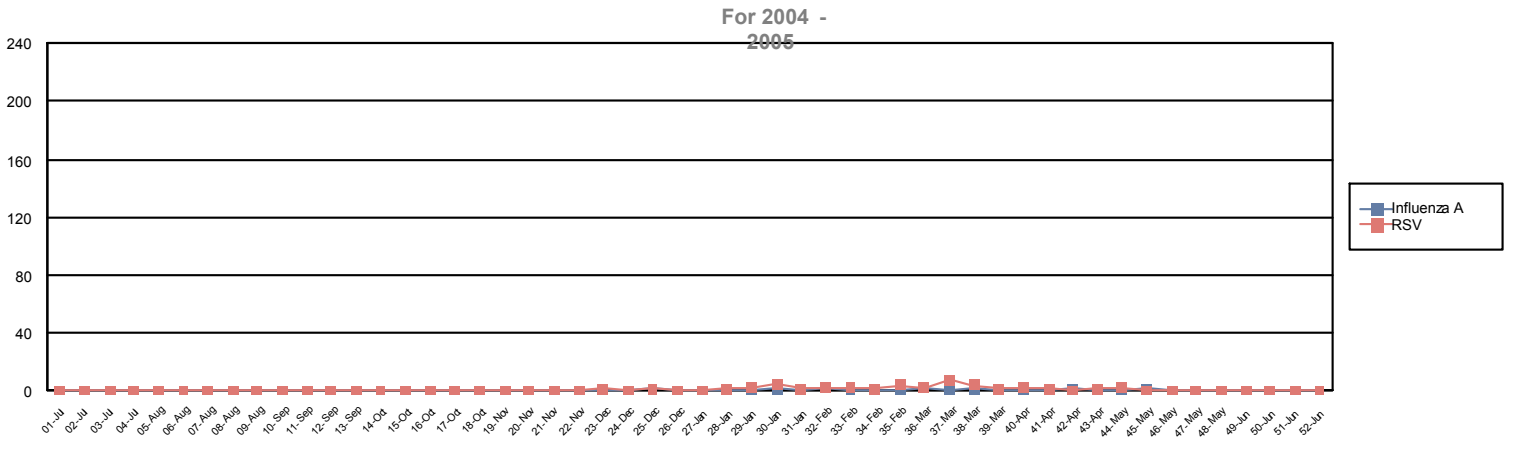

**Intermountain Respiratory Virus Surveillance**

Report for Week Ending Apr 12, 2008

Surveillance is by DFA method only. No other identification method is tracked in this report.

UNR 2003 - 2004

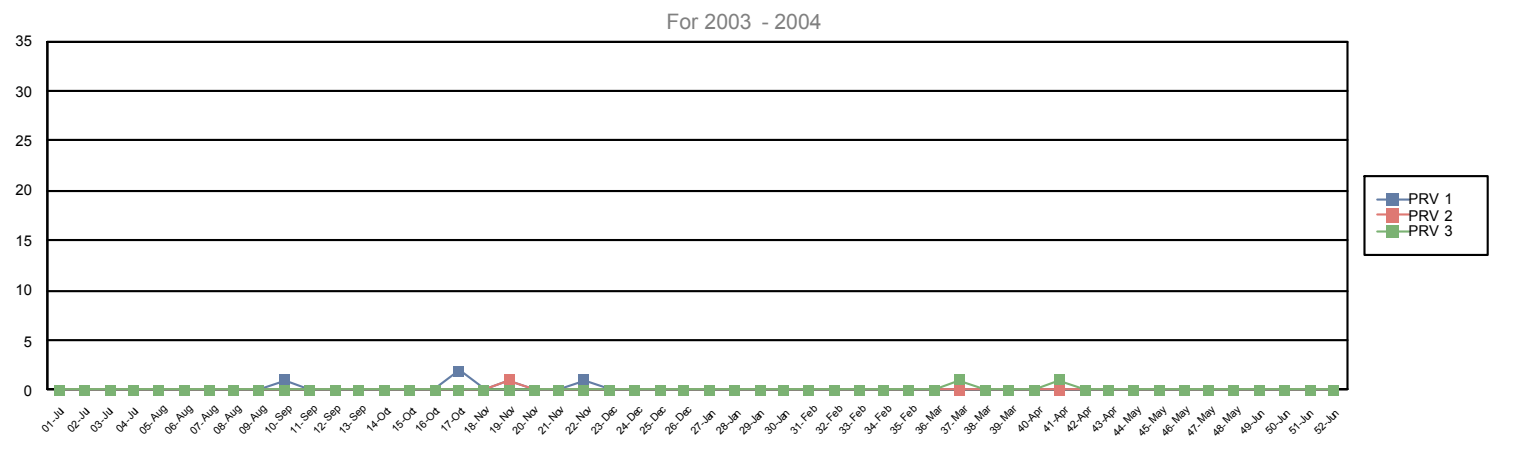
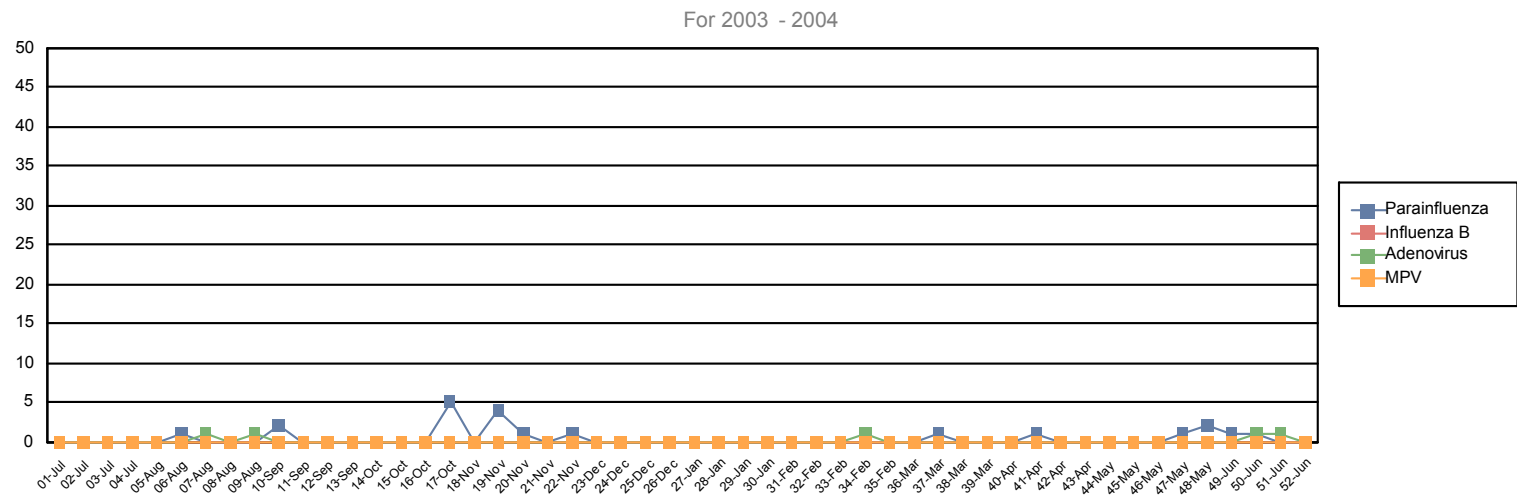
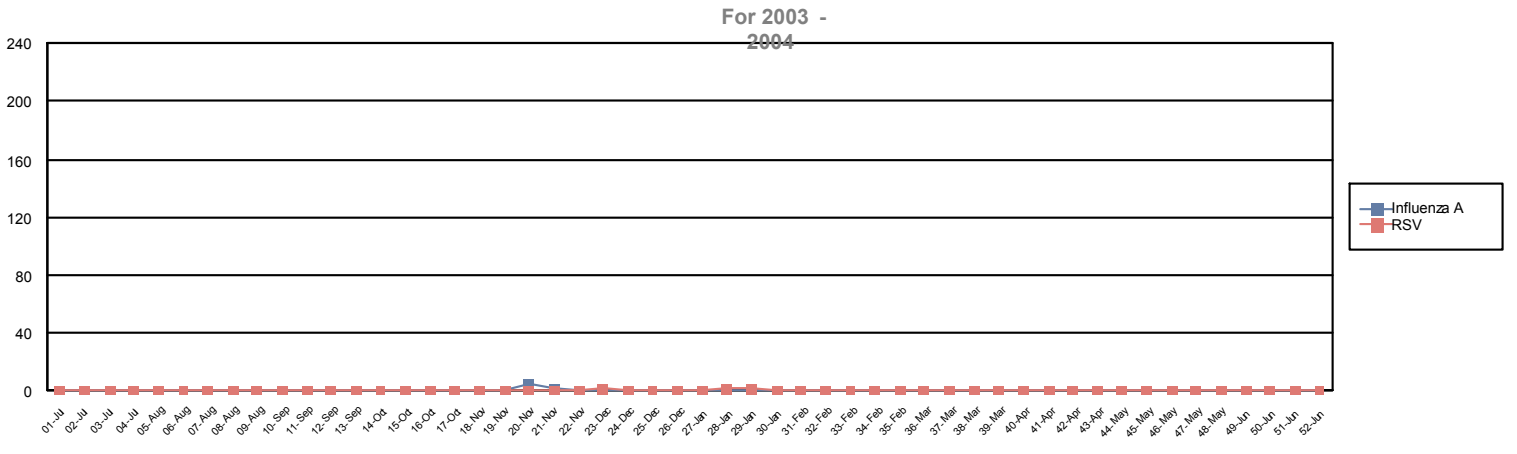

# Intermountain Respiratory Virus Surveillance

Report for Week Ending Apr 12, 2008

Surveillance is by DFA method only. No other identification method is tracked in this report.

UNR 2002 - 2003

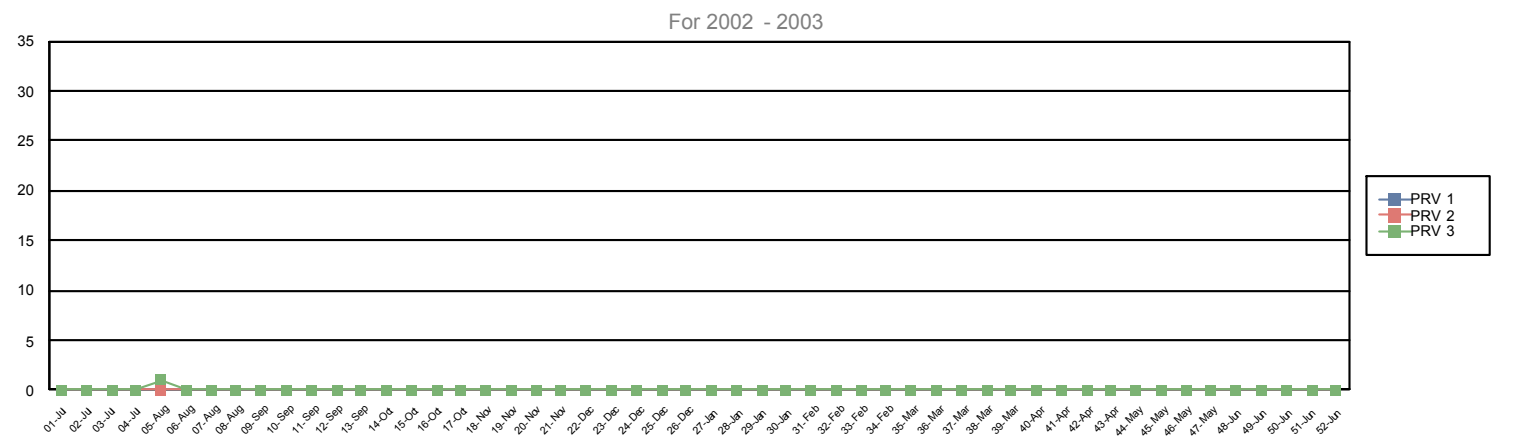
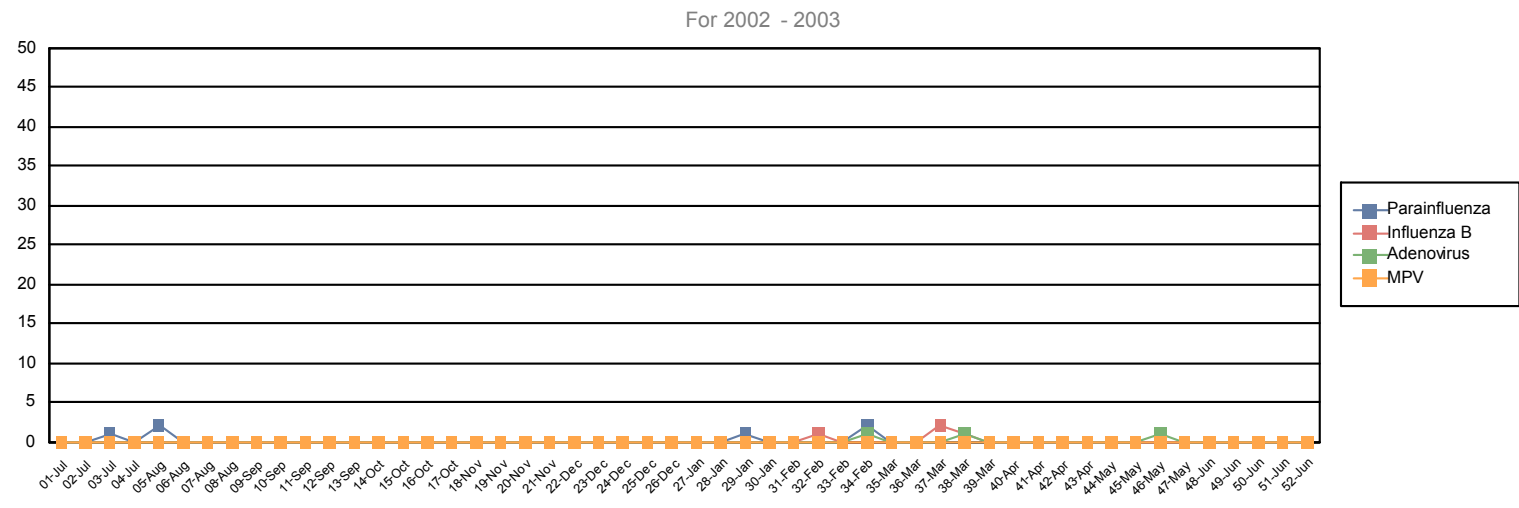
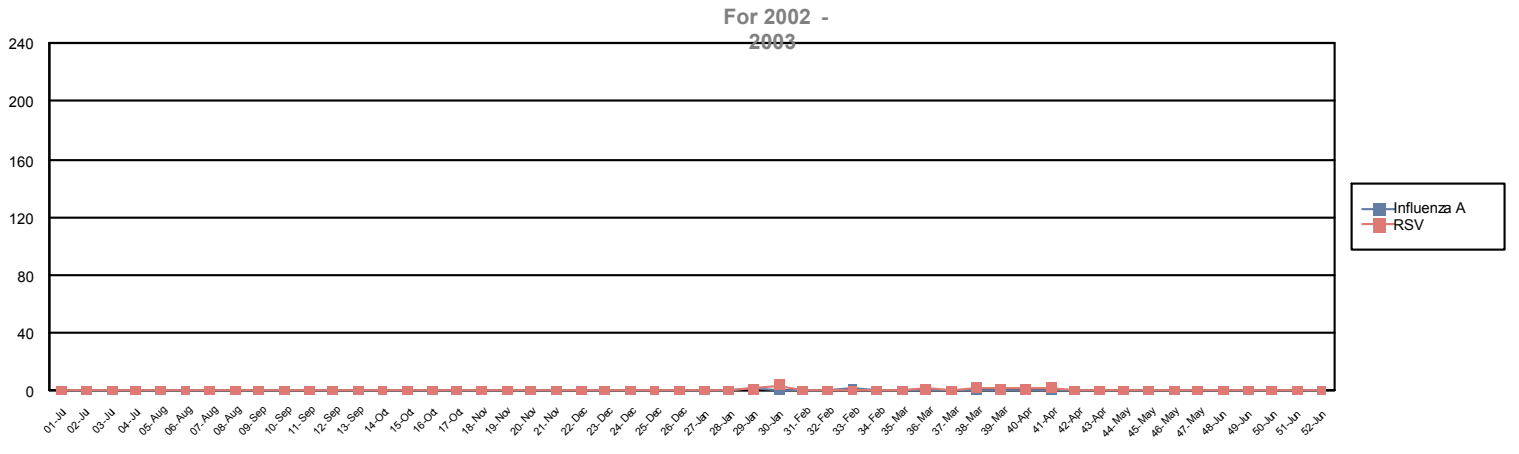

**Intermountain Respiratory Virus Surveillance**

Report for Week Ending Apr 12, 2008

Surveillance is by DFA method only. No other identification method is tracked in this report.

**SWR 2007 - 2008**

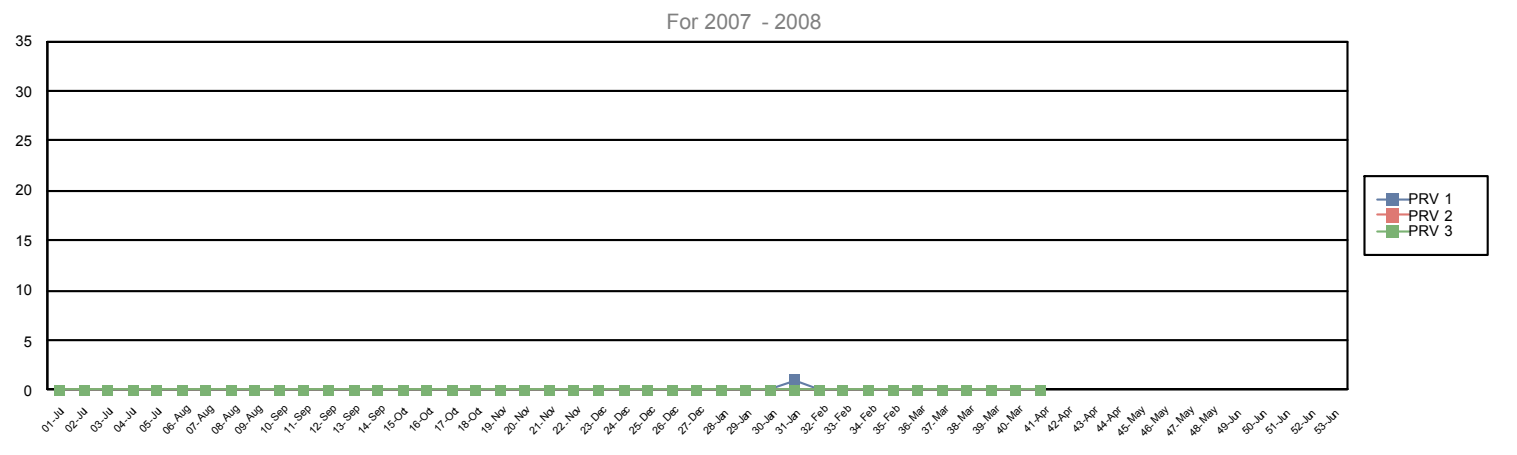
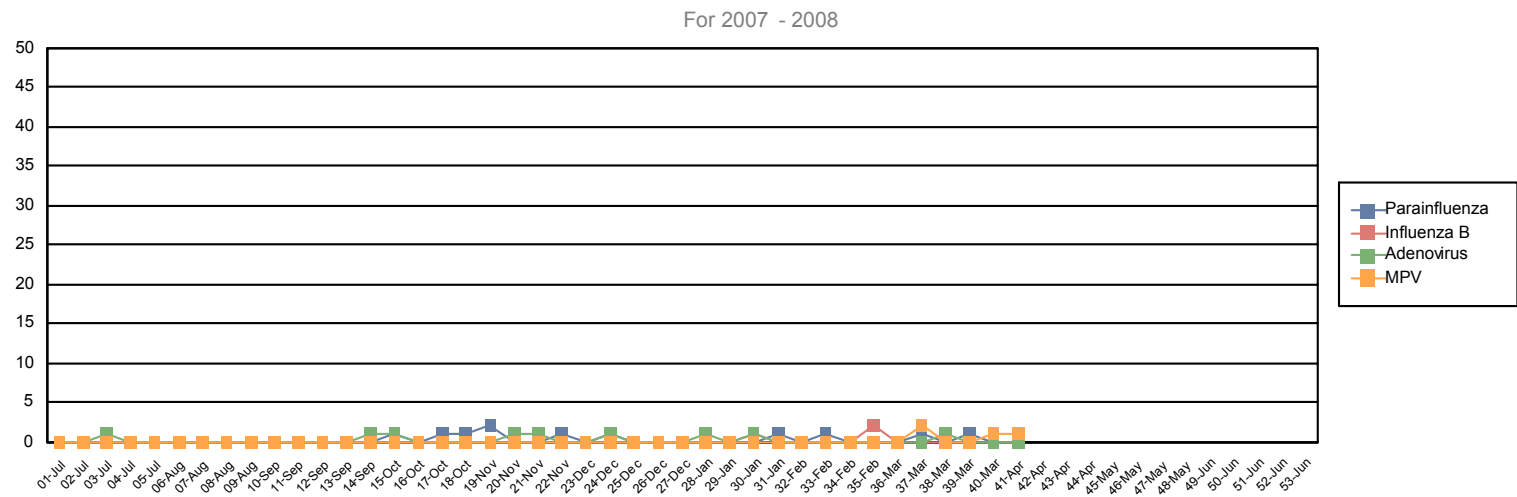
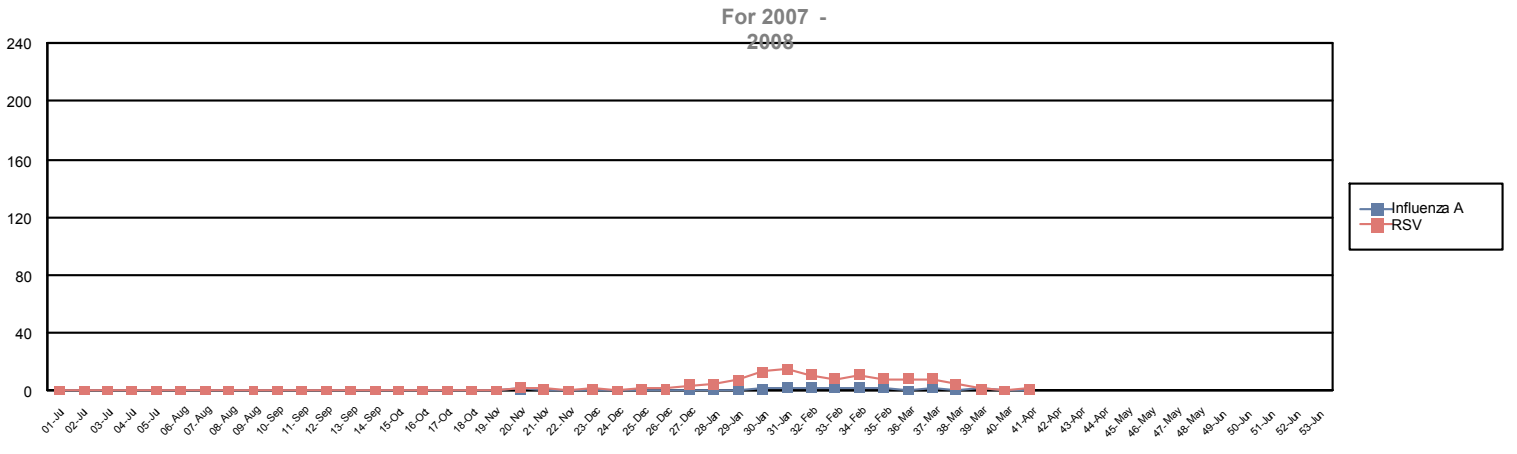

**Intermountain Respiratory Virus Surveillance**

Report for Week Ending Apr 12, 2008

Surveillance is by DFA method only. No other identification method is tracked in this report.

**SWR 2006 - 2007**

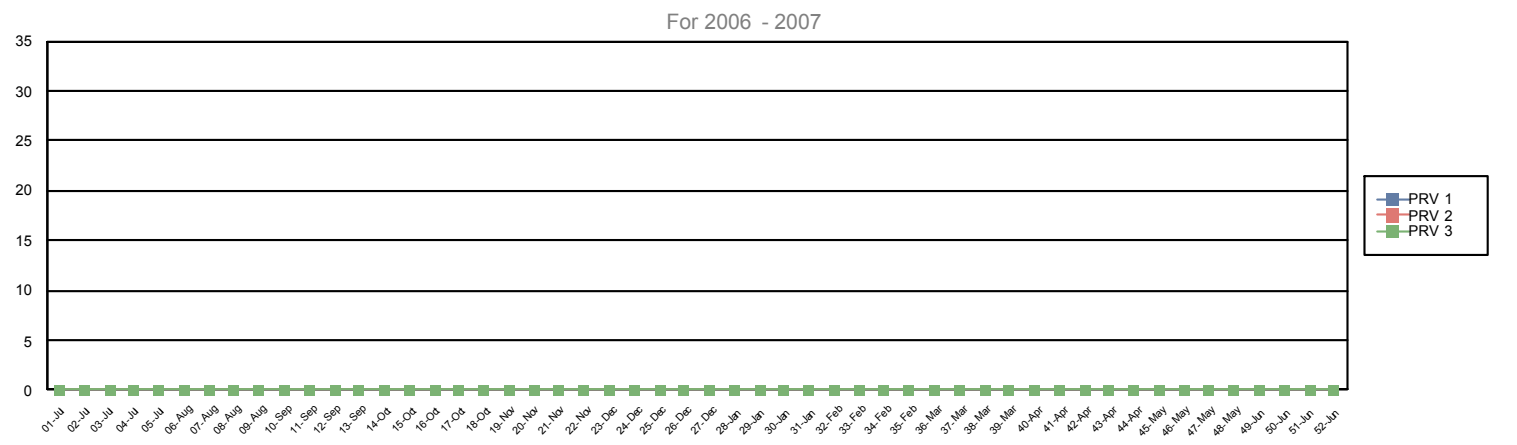
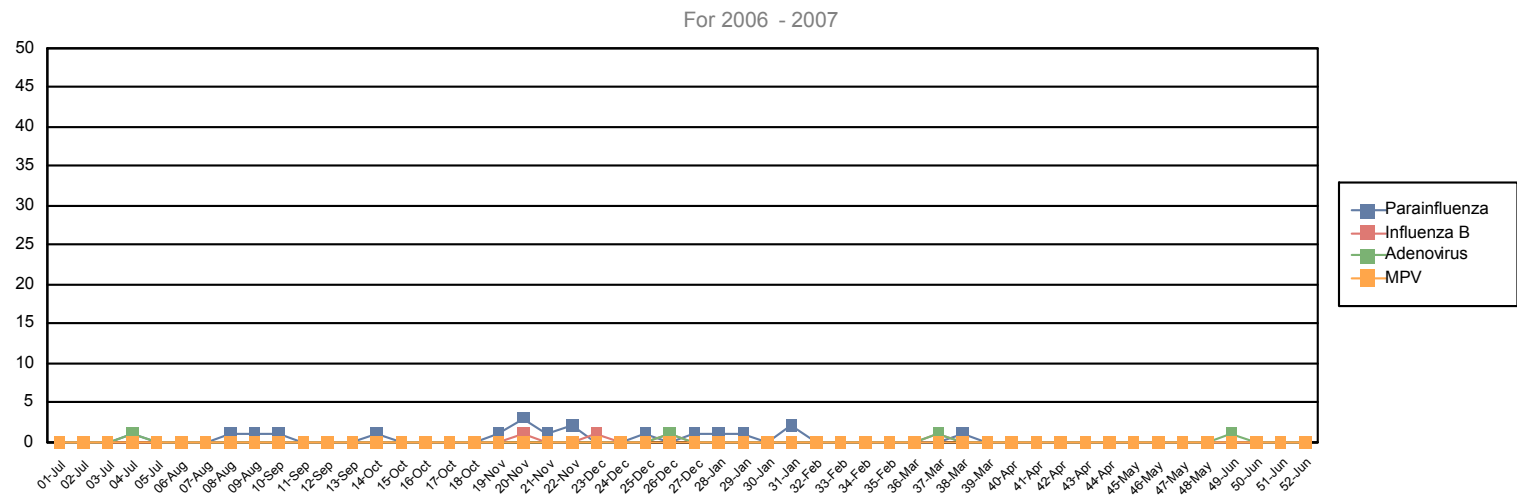
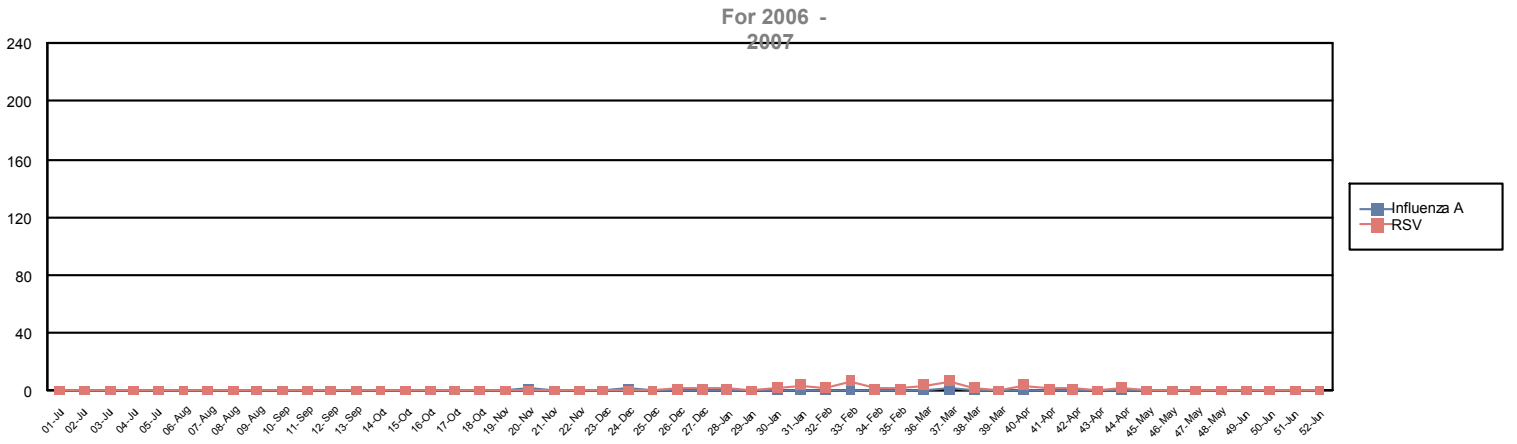

**Intermountain Respiratory Virus Surveillance**

Report for Week Ending Apr 12, 2008

Surveillance is by DFA method only. No other identification method is tracked in this report.

**SWR 2005 - 2006**

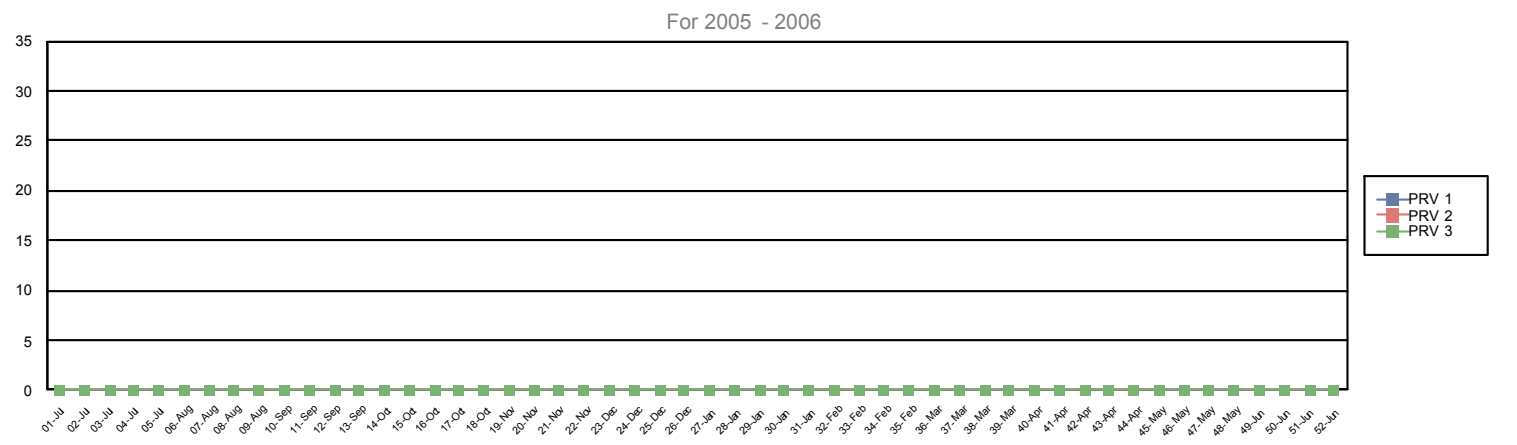
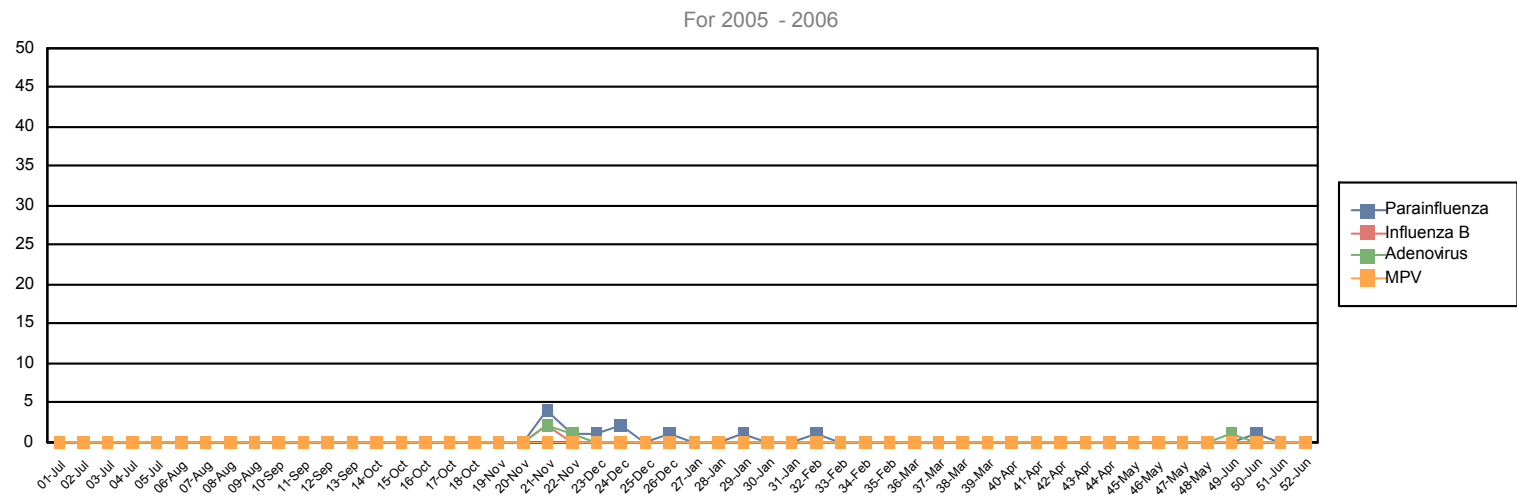
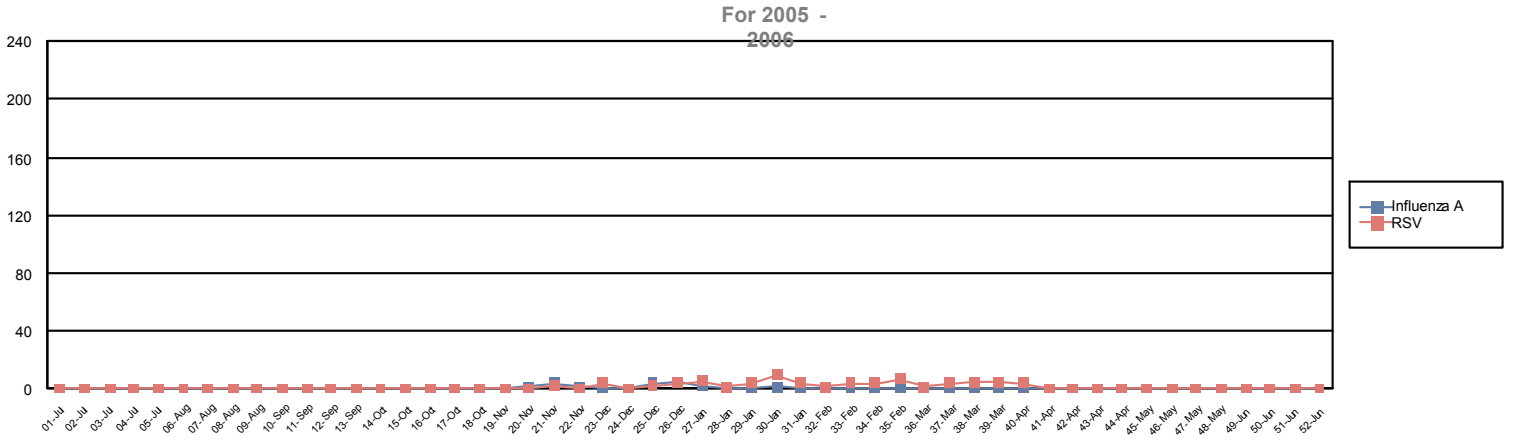

**Intermountain Respiratory Virus Surveillance**

Report for Week Ending Apr 12, 2008

Surveillance is by DFA method only. No other identification method is tracked in this report.

**SWR 2004 - 2005**

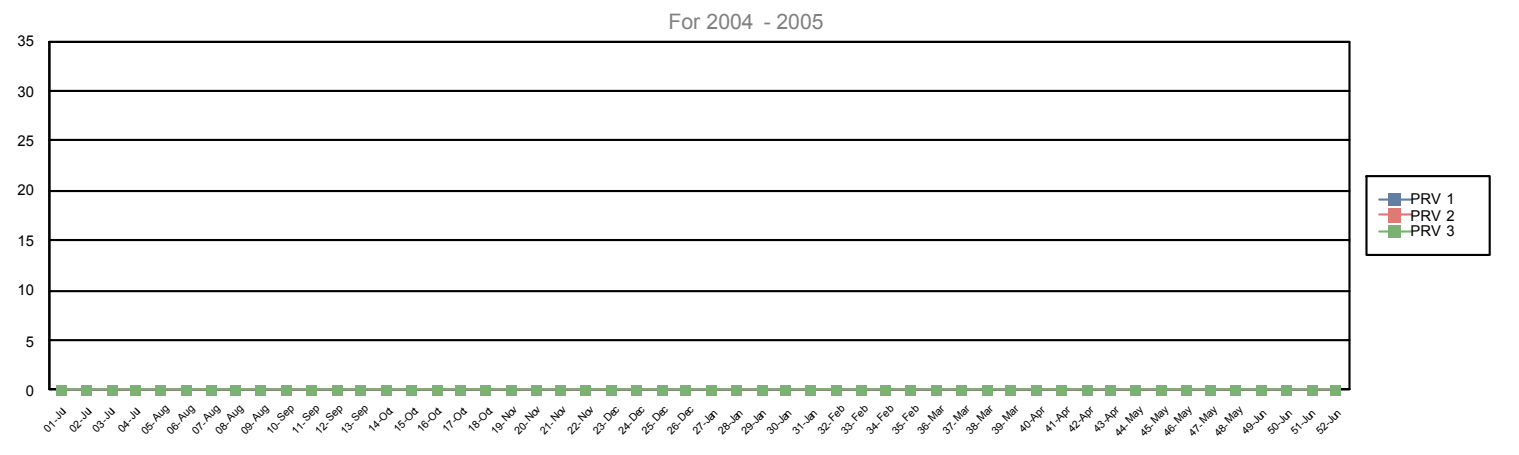
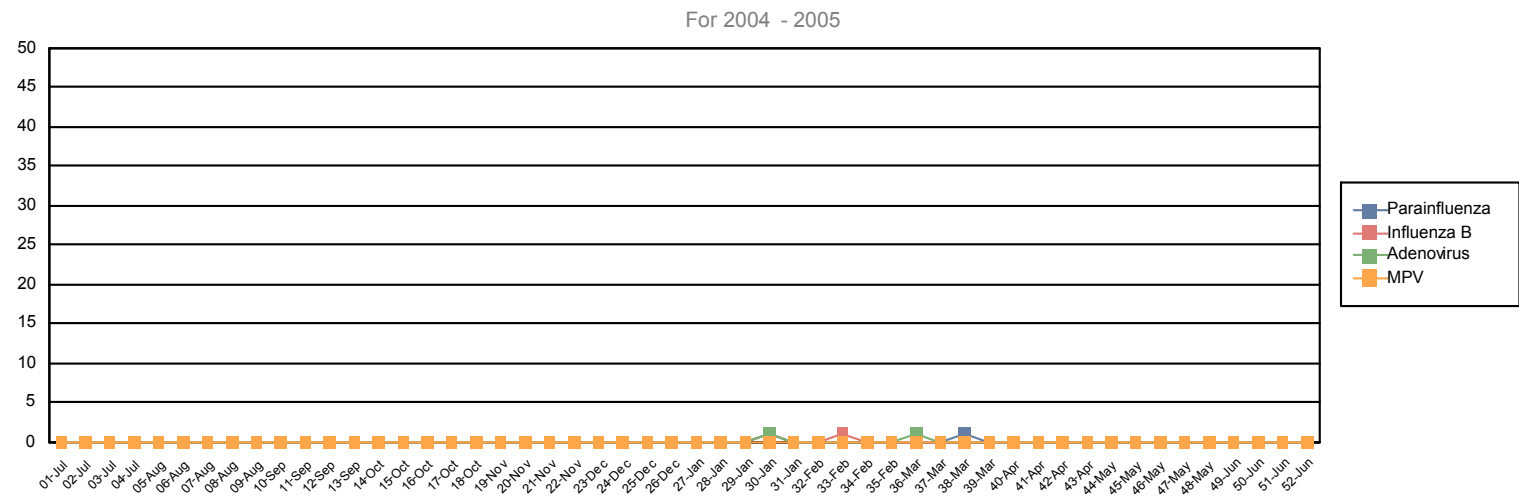
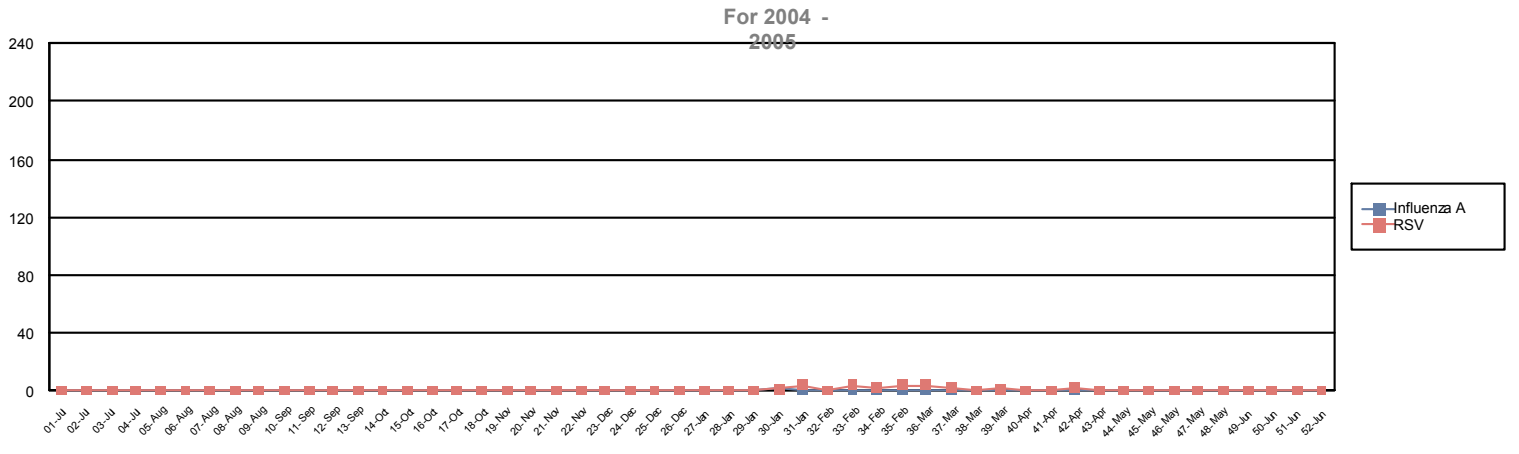

# Intermountain Respiratory Virus Surveillance

Report for Week Ending Apr 12, 2008

Surveillance is by DFA method only. No other identification method is tracked in this report.

## SWR 2003 - 2004

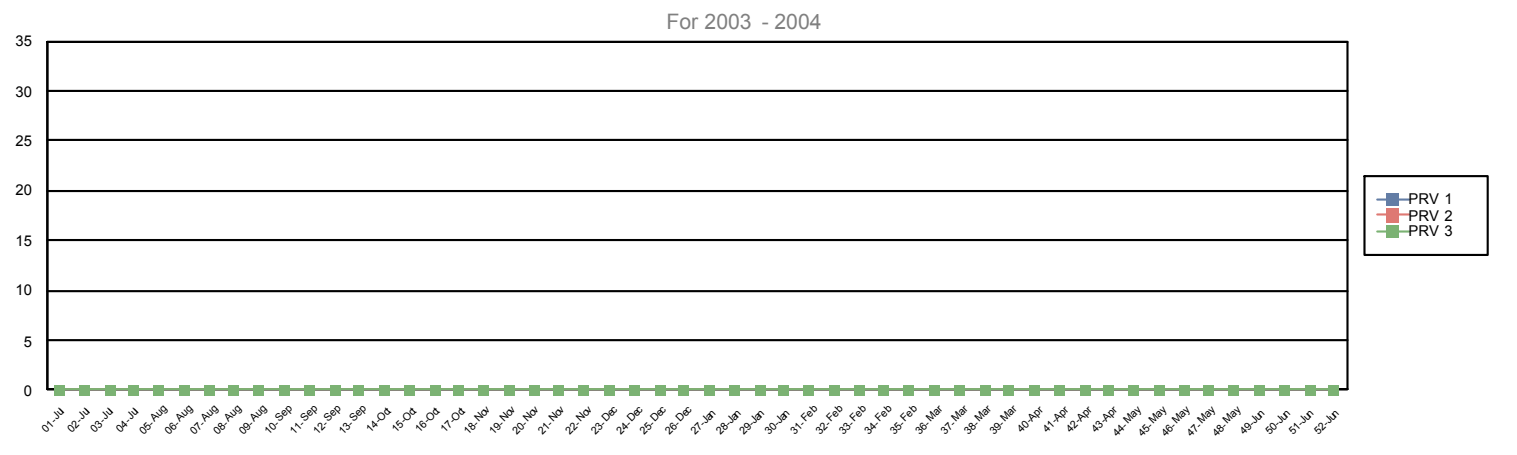
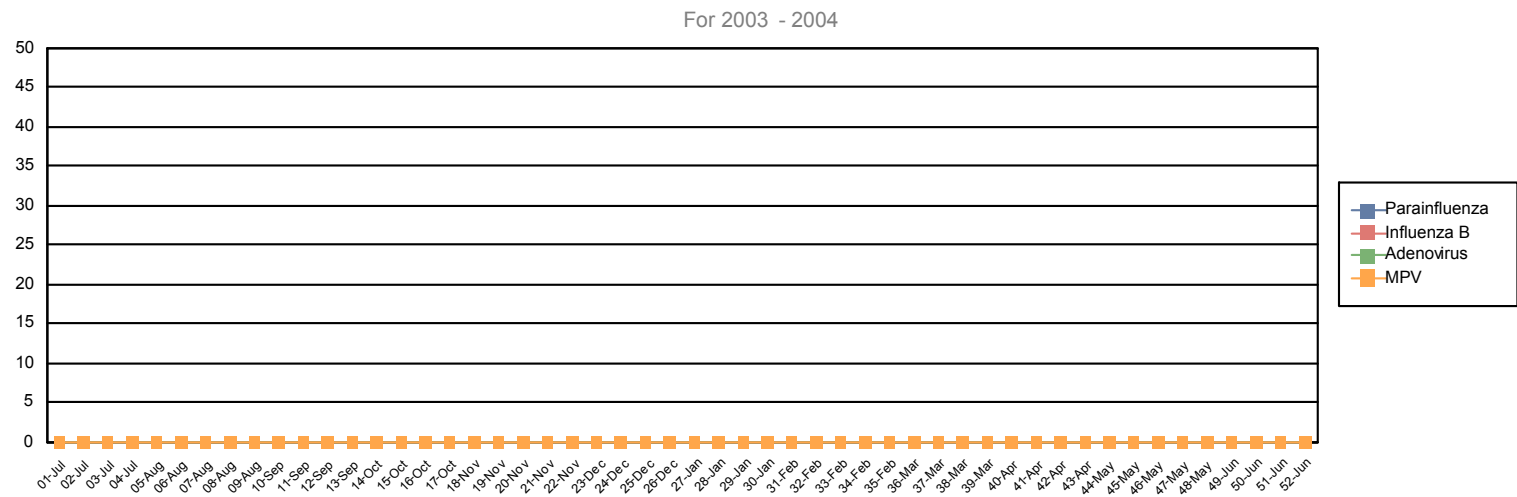
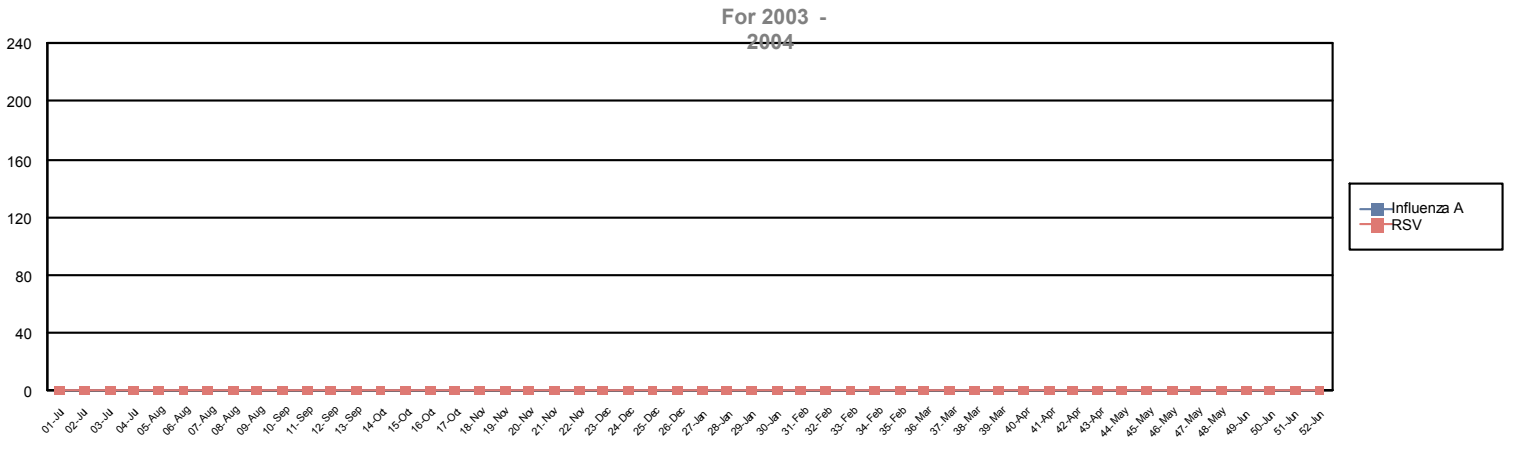

**Intermountain Respiratory Virus Surveillance**

Report for Week Ending Apr 12, 2008

Surveillance is by DFA method only. No other identification method is tracked in this report.

**SWR 2002 - 2003**

